NE CO.
LES.
WESTERN HOIST
7 TO 90 H.P.
HOIST AT GOLDFIELD "LOU DILLON" MINE—4 CARLOADS SOLD AND SHIPPED TO GOLDFIELD IN 40 DAYS ···
Over four hundred engines, from 7 to 120 H.P., are now pumping water, generating electricity, operating mills machinery, running shops and factories, driving farm machinery and doing other kinds and conditions of power service.
The Western's peculiar excellences are: Extreme economy of fuel, using distillate No. 1 or No. 2, gasoline, alcohol, or any kind of gas; simplicity of construction; great durability and absolute certainty of operation. Many runs of thirty days and over, day and night, without stop, under full load, are recorded.
80 H.P. ELECTRIC GENERATING PLANT AT "QUARTETTE" MINE—SEARCHLIGHT, NEV.
WESTERN PORTABLE
7 TO 40 H.P.
offer a line of ladies' ... $1.25 hand-crocheted ... (slightly soiled) ... for, per pair..... 75c
35c HOSE 25c
Ladies' embroidered ... dots and floral designs; good assorted colors. Regular 35-cent values, for per pair..... 25c
17c HOSE 12½c
Broken lines of children's hose, excellent for wear and sold regularly at 3 for 50c. Monday, per pair..... 12½c
LADIES' VESTS & PANTS 35c
Ladies' knit vests, made with long sleeve and high neck, ankle length pants, finished with French band. Monday, per garment... 35c
Ladies' fine union suits, fleece lined and silk trimmed, button down front. They're the celebrated Howard Mills goods, and excellent values at, per suit..... $1.25
Dr. Ella Williams, a specialist in chiropody and electrolysis, invites free consultation. Have you any foot ills, or a disfiguring mole? Ask her about it.

In One Part—General News Sheet—18 Pages

The Los Angeles Times

Established 1881.

PER ANNUM, $9.00 | Per Month, 75 Cents, or 2 1-2 Cents a Copy. | MONDAY MORNING, DECEMBER 31, 1906. | On All News Stands, Trains and Streets. | 5 CENTS

THE WEATHER.
RIEF REPORT.
...For Los Angeles and vi... showers; fresh southwest wind ... Pasadena and vicinity: Rain; ... brisk southwest wind.
... sunset, 4:54.
... — Maximum temperature, ... minimum, 46 deg. Wind ... southwest; velocity, 8 miles; ... southwest; velocity, 4 miles. At ... the temperature was 52 deg.; ... cloudy.
... at 5 a. m. the temperature ... 52 deg.; cloudy.
... complete weather report, including ... temperatures, will be ... on page 8.]

POINTS OF THE NEWS
IN TODAY'S ISSUE OF
The Times

INDEX.
1 Scores Crushed in Wreck.
2 Harper Names His Cabinet.
3 Coming Back but Slowly.
4 California Prospering.
5 Taft's Trip for a Speech.
6 Notes. New Winter Melon.
7 Editorial Page: Pen Points.
8 Music and the Stage.
9 Financial: Classified Advertising.
10 At the City's Gates.
11 In Various Fields of Sport.
12 Carried Out Death Threat.
13 Protection of Forests.
14 Crimes of Los Angeles County.
15 Death of the Tehachepi.
16 City Brevities: Vital Record.

SYNOPSIS.
THE CITY. New winter melon may ... fortune to ranchers of the Im... Valley....Policeman Clarence ... kills himself in the presence of ... wife and mother....Andrew W. ..., pioneer of '48, dies from ef... of an accident....Good work done ... water tower at fire....Pocket of ... man lined in Holiness church. ... of Raymond Kelly still in the ... in the mountain....Police think ... have caught partner of the "Gen... Burglar".....Frank A. Garbutt ... build a new racing yacht....Quaint ... festival on Pullman car. ... Bessie Young is still missing. ... of Adolph Hermansen from in... received at the Cohn and Gold... building fire expected at any ....James W. Abbott, the load... leader, is in Los Angeles....Chance's ...ball team wins, score: Chance, ... Chase, 1....John Barrett, U. S. Min... to Columbia, tells of trip through ... wonderful country and will speak ... Union League tonight....Maxine ...liott returns to seize her husband's ... because of a woman Goddess. ... Mayo tangle as he appeared in ...Angeles Gardner letter Se... company; says she is tired and ...rts don't satisfy her altogether. ...rtrude Keller to reënter the profes... stage.
SOUTHERN CALIFORNIA. Man ...ally hurt by car at Sawtelle ...t hunter ends his life by accident ... Newport Bay....Pasadena Health ...partment finds great difficulty in ...taining prosecutions against those ...e are vending milk in dirty bottles. ...eless prayer chain is snapped in ... Bernardino...Many beeves steam... in hot pits at Long Beach in ...paration for Independent Foresters' ...barbecue today....New "balloon route" ...ensions arranged for Riverside, San ...ardino and Redlands.
PACIFIC SLOPE. Holiday season in ...lifornia marked by splendid trade; ...stant demand for laborers and ...s....Student conference opens at ...de Grove....Sacramento River ...ner sinks near Hayes Landing. ...y's Harbor railroad project bears ...Harriman earmarks, from Tacoma ...point....Five tramps meet death ... freight wreck near Truckee.
FOREIGN, BY CABLE. Constitu... Democrats in favor of coalition ... Russia....King Oscar's condition ...tually unchanged....Baroness Bur...-Coutts dead....Tenth anniversary ...Rizal's execution celebrated in Ma...Chilean Senator advocates re... of legations in Europe....King ...ard approves appointment of ...e....Shah and Crown Prince sign ... Persian constitution....British ...e mutinies at Mazatlan....Jap min... well treated in Mexico....Fatal col... of trains in Germany.
GE...ERAL EASTERN. Thirty-five ...ed and between sixty and seventy ...ed in wreck on the Baltimore and ...e Railroad three miles from Wash...ton....One person killed and thirty ... injured by street car running ... at Cincinnati....Cool Branch (N. ...) man discovers sister's identity when ...t to marry her....Medico tries four ...es to kill himself, but still lives. ...ty's" proposed contract with pub...ers....Members of Congress return... to Washington slowly....Foraker to ...ake fight for negro troops....Senator ...ffery dead at New Orleans....Many ...signations from the postal service ...ntimental, reports Secretary Hitch...ock....Negroes' guilt made evident by ...earings in Brownsville case....Reduc... in fares on Cleveland street cars ... a test....Ancient Order of Hiber...ans to boycott French goods....Wom... en route to Los Angeles goes sud...ly insane....Colored cook leads hus...d to shoot at Houston Representa...e's wife through parlor window. ...armer shot from horse in gun duel. ...anese squadron to reach the Coast ...ut February 18.

WHERE RIZAL DIED.
...th Anniversary of the Doctor's Ex...ecution Celebrated by Filipinos, ... Predicting Independence.
[BY THE ASSOCIATED PRESS—P.M.]
MANILA, Dec. 30.—The tenth anni...ary of the execution in 1896 by the ...nish of Dr. Rizal, who was charged ... fomenting a rebellion, was cele...ted here today. There was a parade, ... addresses were made on the Lu..., on the spot where Dr. Rizal was ...ted.
The native speakers expressed con...ce in the future independence of ... Philippines, and were urged to ...ure themselves for the full bene... of self-government. Gov. Smith ...ised Rizal.

SCORES CRUSHED IN WRECK.

Thirty-eight Killed and Over Sixty Injured in a Terrific Collision Between "Frederick Local" and an Express Near Washington City.

Dead and Dying Pinned Under Demolished Cars—Victims Are Taken to National Capital.

[BY THE ASSOCIATED PRESS—P.M.]

WASHINGTON, Dec. 30.—An appalling disaster resulting in the death, as far as can be learned at midnight, of thirty-eight persons and the injury of many more, occurred about 6:20 o'clock tonight on the Baltimore & Ohio Railroad at Terra Cotta, a suburb of Washington. Frederick City, Md., local train No. 64, on the point of starting from the station, was run into by a train made up of eight empty passenger coaches bound from the west for Washington.

It is said that the engineer of the empty train had failed to see the red signal indicating that another train was in the block, and plunged ahead on his mission of death.

A dense fog and a drizzling rain prevailed during the day and night, and to the inability of the engineer of the rear train to see the signal showing that another train was in the block is attributed as the cause of the accident. The grade at the place where the tragedy occurred is downward, and the tracks were slippery.

WASHINGTON, Dec. 30—An appalling disaster occurred tonight at 7 o'clock on the Baltimore & Ohio Railroad at Terra Cotta, about three miles from this city, in which about thirty-eight persons were killed and more than sixty injured, some of them so seriously that they will die.

The accident was caused by the collision of train No. 66 due here at 6:25 o'clock p. m., from Frederick, Md., known as the "Frederick Special," with a deadhead passenger equipment special of eight cars.

More than 300 passengers were aboard the ill-fated train. The railway officials late tonight were unable to give any cause for the collision.

As soon as the news of the wreck reached this city as many physicians as could be assembled were sent to the scene.

DEAD BODIES SCATTERED.

The dead bodies were found lying beside the track for a considerable distance. The wreck occurred at 6:39 p. m. A dense fog was prevailing and made objects perceptible but a few feet ahead. It was impossible at first to determine the exact extent of the disaster.

Those passengers in the forward coach who were but slightly bruised, heard the groans of the dying and wounded and did what they could to give aid.

A number of passengers started to walk to Brookland, three-quarters of a mile away. The moment the first of the survivors reached Brookland a general call was sent out for doctors and ambulances. Dr. R. W. Frischorn, Dr. Stern and Dr. J. H. Brooks of Brookland responded and were taken to the scene in automobiles.

TRAINMAN'S STORY.

One member of the crew of the passenger train, who hobbled into a drug store half an hour after the accident, said:

"I can't tell how many people were killed. It was awful. I don't even know just how it happened. The freight train went through the entire train and it seems to me as if every one was killed in the last coach, and many in the first. The freight engine must have run past a red target. I can't explain the accident in any other way."

United States District Attorney D. W. Baker, who was a passenger on the forward car, suffered slightly. He was able to walk from the drug store, where his injuries were treated. He was later taken to his home in an automobile.

When the news of the accident spread about Brookland, many citizens with their wives hastened to the scene to aid and comfort the wounded.

ONE OF VICTIMS.

Mrs. H. H. Fisher, of this city, while responding to the call of a sufferer almost stumbled over the body of a two-year-old child lying near the track. The baby was terribly bruised, but was still alive. It was said that the mother of the infant had been killed.

The ill-fated train runs on Sunday for the benefit of many Washington people who either have country places on the line or go to their relatives. It leaves Frederick at 4 o'clock in the afternoon and is scheduled to reach Washington at 6:25 o'clock.

BAKER'S DESCRIPTION.

Dist. Atty. Baker, who was injured in the foot and who walked a mile and a quarter to a drug store, in describing his experience to a representative of the Associated Press said:

"I was in the second car from the end coming from my home in Germantown. I was four seats from the end of the car, and just as the train left Terra Cotta station the crash came. We were carried in the wreckage for some distance. I don't know how I got out of the wreckage."

HAS A CLOSE CALL.

Frank P. Bodlitz, a newspaper man of Frederick, who was slightly injured said:

"I was in the car next to the smoker talking with a gentleman and his wife from Detroit. We were all standing up, the car being crowded. Suddenly we heard an awful noise and then a crash. Women began screaming and the next thing I knew I found myself rolling down an embankment where some one picked me up and I found that I was not badly hurt. It was impossible to describe the scene. Women and children were shrieking, and their shrieks drowned the groans of the dying. Children were running about crying for their parents and mothers and fathers were rushing around trying to find their children. The dead and injured were strewn along the track for a mile."

Shortly before midnight a hospital train that had been sent from Washington arrived at the scene of the wreck, and the work of taking on the injured and the bodies of the dead was begun. The unidentified dead will be taken to the morgue, while the bodies of those who have been identified will be conveyed to their late homes.

LIST OF DEAD.

Following is a list of the dead, so far as could be ascertained, up to a late hour this morning:

MARIE LEFFOLD, 30 years old, employed at the Bureau of Engraving, this city.
GEORGE HIGBEE, 8 years old, Brookland, D. C.
ELIZABETH PEARMAN, Takoma Park.
T. A. KELLY, Kensington, Md.
PROF. KING, organist of Wesley Chapel, Kensington, Md.
Two negro women, unidentified.
Two white women, about 30 years of age, unidentified.
White woman, 25 years old, unidentified.
White woman, 20 years old, unidentified.
White child, unidentified.
DR. E. G. HARRIS, Washington.
MISS KELL; Y.W.C.A. card found in her pocket.
White girl, 13 years of age, unidentified.
White girl, unidentified.
Negro baby, unidentified.
White baby, unidentified.
NORMAN ROGERS, white, Marion, Ind.
MRS. J. M'CAGHLEY, and her 13-year-old son.
EDWARD M. BELT, white, 14 years old, address unknown.
COMMODORE P. BROWN, 60 years of age, address unknown.

LIST OF INJURED.

CLARENCE PROCTOR, this city, seriously.
A. L. CHAMBERS, this city, slight.
R. F. ELGIN, this city, slightly.
V. LEGG, this city.
CLINTON L. MOORE, this city.
MRS. D. M. CARR, Kensington, Md.
RAYMOND J. COOLEY, seriously.
E. H. MOORE, this city, slight.
D. W. BAKER, United States District Attorney for the District of Columbia; heel cut off.
HARRY HIGBEE, brother of George Higbee.
MRS. EDITH BARNES, Washington, seriously.
ESTELLE BARNES, daughter of Edith Barnes, broken legs, scalp wounds.
CORNELIUS ECKHARDT, Kensington, Md., auditor on the Washington Evening Star, seriously.
ALFRED YORK, Woodburn, Md.
FRED HISER, Terra Cotta.
HENRY KREBS, Terra Cotta.
MISS PEAKE, Braddock, Va., seriously.
MRS. CATHERINE HUGHES, this city, hand broken, and slightly injured about face.
JOHN DICKENS, Terra Cotta, scalp wound and throat lacerated.
QUENTIN MOORE, this city, leg broken, injured internally.
MRS. MOORE, wife of Quentin Moore, bruised.
JOHN DEWITT MOORE, 5 years old, slightly.
CLARENCE PROCTOR, this city, leg crushed. Proctor is a ball player.
MRS. PROCTOR, his wife, badly shaken up.
LOUIS BALDWIN, Washington, internally.
JOHN C. KAULER, both legs broken, internally injured, will die.
JOHN WRIGHT, negro, Baltimore, will die.
W. C. JOHNSON, agent, United States Express Company, Washington, arm broken and head injured.
FRANK BODLITZ, Frederick, Md., newspaper man, slightly.
ROY ELDER, Poolesville, Md., leg broken.
EDWARD WILLIAMS, negro, this city.
N. W. WASHINGTON, face lacerated.
JOHN A. KUNDO, this city, leg broken.
FANNIE AUSTIN, negress, this city.
C. F. FAGAN, Frederick, Md.
B. N. MAYWOOD, Alexandria county, Va.
MISS C. CROSS, address unknown.
B. S. SEGGS, Washington.
LUCILLE CAMPBELL, Washington.
MRS. A. MOORE, Washington.
MRS. D. ROAKE, Braddock Heights, Md.
CATHERINE HUGHES, Washington.
JEANNETTE REED, 12 years old, Falls Church, Va.
HOWELL CHAMBERS, Washington.
B. F. LEIGH, brakeman, of passenger train, Washington.
MISS PURMAN, school teacher, Washington, slightly injured.
Her mother was killed.
MRS. R. J. COOLEY, Washington, arm broken.
FRANK A. LEGG, brakeman, will probably die.
MISS ROSIE CROSS, Seneca, Md.
JOHN CATHEILLING, Washington.
MISS ANNA MOORE, Sheridan, Md.
MISS M. COOLEY, Washington.
CAMDEN RAMSBURG, Frederick, Md., scalp wound.
RICHARD T. ELGIN, both legs broken and head badly injured, Washington.
B. FRANKLIN, brakeman, leg, body and head badly cut, and crushed, condition serious.
JOHN WILKINS, got aboard the train at Terra Cotta and had his back and ankle broken and head hurt.
LYSLE JONES, address unknown.
HARRY THOMAS, wife and baby, Washington.
MRS. ELIZABETH TEIRAN, Takoma Park.
LUCILLE COMP, aged 6 years, severely injured and may not live.
Her father escaped with a shaking up, but the mother has not yet been located.
THOMAS C. HOMMILER, Seneca, severely injured about head.
ROY ADLER, Poolesville, Md., arm broken.
JOHN P. MARTIN, Harpers Ferry, due to arrive here on the ill-fated train but has not been found.
LEE LOW, Washington.
L. RUPERT, Washington, merchant.
HENRY HIGBEE, Brooklyn (father of George Higbee.)
THEODORE MERTZ, New York.
MRS. S. W. Shrewbridge, and baby, Washington.
MAY COOK, and baby, Washington.
H. M. MAYWOOD, Alexandria county, Va., seriously.
F. J. JOHNSON, Washington.
FRED HEISER, Terra Cotta.
H. THORNE and wife, Washington.
A. BROWN, no address.
KENNERLY ECKERHARDT, Mayor of Kensington, Md.
H. KREBS, Terra Cotta.
MRS. KUNLO, Washington.
MRS. N. COOLEY, Washington.
DR. HERRON, Washington, fatal.
THOMAS C. HOMILLER, Seneca, Md., internal injuries.
CAMDEN REMSBURG, 26 years old., Frederick, Md.; slightly.
JOHN P. MARTIN, Harper's Ferry, W. Va., fatally.
MRS. JOHN KUNLO, Washington, scalp wound.
COMPHER, girl, 5 years old, both legs fractured; daughter of William Compher, Washington.
Mrs. Compher is reported missing.

It has been proved that the danger signal at Takoma Park, a short distance from the scene of the accident, was set when the train of empties passed. The train was running 60 miles an hour and engineer Hildebrandt stated that on account of the heavy fog he could not see the signal.

The train ran into the Frederick train just as it was pulling out of Terra Cotta, where it had stopped to take on four or five passengers, two of whom were among the killed.

Both Engineer Hildebrandt and the fireman on the train of empty freight cars were placed under arrest and brought to Washington.

About 500 workmen are engaged in clearing the wreckage. All the traffic on the division has been stopped.

AT TERRA COTTA.

One of the first features of the catastrophe was enacted at the station of Terra Cotta. Here a number of passengers were waiting to take the train into the city when the collision occurred. Of these only two escaped. The rest were either killed by being thrown under the train, or injured by flying pieces of wreckage.

The engine of the rear train is said to be one of the largest and latest types of passenger engines used on the road. The fact of its size probably saved it from total destruction the principal damage to it being confined to the front of the engine. Because of this, Engineer Hildebrandt and his fireman escaped. Hildebrandt is said to have been a substitute. He and his fireman were arrested. No formal charges have been placed against them, pending investigation.

The wrecked train was composed of an engine, a smoking car and two day coaches. Two rear coaches were reduced to kindling wood, and the rear of the smoker was telescoped.

So great was the impact that the local train was scattered along the track for a considerable distance. Fortunately the wreckage did not take fire.

GHOULS ARE ABSENT.

Traffic was delayed by the accident, and it was after midnight before the dead were brought to the city. There was an entire absence of any attempts at theft. As soon as possible the bodies were covered and laid aside to await the coming of the train sent from the city.

From the appearance of the bodies, it is believed nearly all the victims were killed outright. Of the dead bodies some were buried beneath débris, with the result that they were recovered with difficulty.

AMONG THE VICTIMS.

Dr. E. O. Bolt, one of the most prominent physicians of Washington, and his sons, Edwin 7 years old, and Sinclair aged 5, were passengers on the train, Edwin was killed and the father and the other son are missing. It is feared they are among the lists of unidentified dead.

A most remarkable escape was that of Dr. Parker of this city. It was said that he was the only man among the passengers who escaped without a scratch. He was in the smoking car asleep, at the time of the accident.

District Commissioners West and McFarland, Maj. Sylvester, chief of police, and Coroner Nevitt hurried to the scene of the wreck as soon as they heard of the accident. It was announced by the Coroner that an inquest would be called tomorrow morning which will be adjourned until January 2. It will be conducted here, as Terra Cotta is within the District of Columbia.

Terra Cotta is a station about three miles distant from the city boundaries. The nearest point from which aid of any kind could be summoned was Brookland, a small suburban town a mile from the scene of the wreck.

Ambulances, patrol wagons and fire engines were hastily summoned from Brookland and Washington, but it was with great difficulty that they were able to reach the place.

ROCKEFELLER MISUNDERSTOOD.

He Discusses the New Year, and the Way He Is Abused, but Bears no Ill Will.

[BY DIRECT WIRE TO THE TIMES.]
NEW YORK, Dec. 30.—[Exclusive Dispatch.] John D. Rockefeller, in discussing the New Year, today, said:

"What a great thing it is to know that the world is getting better! There is more good in the world today than there ever was before.

"Of course," he said, "I am sorry I am so misunderstood. But talking about this abuse, I bear ill will to no one, and it is a great thing to think that this is so by the grace of God."

PERSIA'S NEW CONSTITUTION.

Shah and Crown Prince Sign the Instrument Extending Parliamentary Rights of Subjects.

[BY THE ASSOCIATED PRESS—P.M.]
TEHERAN, Dec. 30.—The Shah today sat up, but was very weak. With the Crown Prince he signed documents in which they promise not to dissolve the present Parliament for two years.

The constitution includes the establishment of a partly elective Senate and financial control of the government by the lower house of Parliament.

GERMAN TRAINS COLLIDE.

One Car Filled With Passengers Is Thrown Down an Embankment. Fifteen Victims.

[BY THE ASSOCIATED PRESS—P.M.]
HAMBURG, Dec. 30.—An express train on the Hamburg Cologne Railroad collided today with a freight at Ottersburg station. Five train men were killed and four dangerously and six slightly injured. No passengers were hurt, but there were a number of narrow escapes.

One car, crowded with passengers, was thrown down an embankment.

HIBERNIANS INDIGNANT.

National President of the Order in This Country Cables Sympathy to the Pope.

[BY THE ASSOCIATED PRESS—P.M.]
BOSTON, Dec. 30.—Matthew Cummings, national president of the Ancient Order of Hibernians, has sent the following cablegram to Pope Piux X.:

"Ancient Order of Hibernians representing more than 250,000 Catholics in America, express deepest indignation at atrocities of the French government, and express sincerest sympathy."

JAP MINERS WELL TREATED.

Secretary of Japanese Legation in City of Mexico Reports on Coal Mine Conditions.

[BY THE ASSOCIATED PRESS—P.M.]
CITY OF MEXICO, Dec. 30.—That Japanese miners are not ill-treated in the coal mines at Monclova and Las Esperanzas is the report made yesterday by the secretary of the legation here, who made a careful investigation of the conditions.

Several weks ago Japanese deserted the mines at Las Esperanzas and Monclova by hundreds, and made their way into the United States. They alleged brutal treatment, and said that conditions had been misrepresented to them before leaving Japan.

SOUTH AMERICA "SNUBBED."

Chilean Senator Advocates Reduction of Legations in Europe—King Edward's Slight.

[BY THE ASSOCIATED PRESS—P.M.]
SANTIAGO (Chile) Dec. 30.—In the Senate, Fernando Lascano, who recently was a candidate for the presidency, advocated a reduction of the Chilean legations in Europe. The speaker dwelt upon lack of consideration of European governments toward the diplomatic representatives of South American countries, and cited the fact that last year King Edward invited all the diplomats in London except those of South American countries, to a banquet. This, Seffor Lascano continued, was due to the old prejudices against South America, which still survive in Europe, which should make Chile consider carefully the accrediting of representatives who might be exposed to such so-called contemptuous treatment.

NEGROES' GUILT MADE EVIDENT.

WITNESSES TESTIFY THEY SAW SOLDIERS DO SHOOTING.

Assistant Attorney-General Opens a Strong Vein of Testimony Regarding the Outrage at Brownsville, Tex.—Inspector and Boatman Beheld Volley Fired from Barracks.

[BY DIRECT WIRE TO THE TIMES.]
GALVESTON (Tex.) Dec. 30.—[Exclusive Dispatch.] Assistant Attorney-General Purdy has examined forty witnesses in the case of the negro soldiers accused of committing an outrage at Brownsville, Tex. The testimony is conclusive as to the negroes' guilt.

Today, Mrs. C. S. Moore testified that she saw the soldiers shoot at two hotel guests. Mr. and Mrs. Odom of San Antonio. Many witnesses saw the negroes in uniforms, firing.

Tootlo Martinez, a boatman, and Fred E. Stark, inspector, saw the volley fired from the barracks.

Nicolas Alanis saw Frank Natus killed.

More testimony will be taken tomorrow and Tuesday Purdy and party will go to San Antonio.

FIGHT FOR A FORTUNE.

Widow of Southern Pacific Yardmaster Who Had Left Her Now Asks Dower.

[BY DIRECT WIRE TO THE TIMES.]
FITCHBURG (Mass.) Dec. 30.—[Exclusive Dispatch.] Mrs. Rose Finn of this city has begun a fight for a fortune left by John J. Finn, claiming to be his first wife, and from whom she says she was never divorced.

Finn died recently in Los Angeles. He was general yardmaster of the Southern Pacific after deserting her.

CAFERY SUCCUMBS.

Ex-United States Senator Dies at Age of Seventy-one in New Orleans Hotel.

[BY DIRECT WIRE TO THE TIMES.]
NEW ORLEANS (La.) Dec. 30.—[Exclusive Dispatch.] Former United States Senator Donelson Caffery died tonight at the Cosmopolitan Hotel, where he was stricken December 18 by an attack of indigestion.

Senator Caffery was 71 years old. He entered Congress in 1894, on the death of Senator Randall Lee Gibson, and subsequently was elected for the full term of six years, ending March 4, 1901.

JAPANESE SQUADRON COMING.

Rear-Admiral Kateoka Will Bring the Training Ships to San Francisco About February 18.

[BY THE ASSOCIATED PRESS—P.M.]
NEW YORK, Dec. 30.—The Japanese training squadron, consisting of the cruisers Itsukushima, Hashidate and Matsushima, under command of Rear-Admiral Kateoka, formerly president of the Naval Cadet School at Yokohama, and commander of the third squadron, under Admiral Togo, off Port Arthur, will start from Yokohama on a cruise across the Pacific January 5.

The squadron is expected to arrive at San Francisco February 18, and subsequently will visit Seattle and Tacoma.

AMADOR CAN GO VISITING.

National Assembly of the Isthmian Republic Passes Bill to Permit the President to Travel.

[BY THE ASSOCIATED PRESS—P.M.]
PANAMA, Dec. 30.—The present session of the National Assembly ended yesterday. Among the bills passed was one permitting President Amador to leave the territory of the republic. This will enable him to return President Roosevelt's visit.

FOUR TRIALS AT SUICIDE.

Man Uses Knife, Morphine, Shotgun and Scissors, but Lives.

[BY DIRECT WIRE TO THE TIMES.]
CLEBOURNE (Tex.) Dec. 30.—[Exclusive Dispatch.] Dr. T. B. Childs, recently of Milden, Ill., made four distinct attempts at suicide, and is still barely alive.

Last Sunday he cut an artery and almost bled to death. Monday, he took morphine, and a stomach pump saved him. Friday, he blew off half his face with a shotgun.

At the hospital he stabbed himself with scissors.

He is 50 years old and has a family. Business troubles caused him to try to end his life.

HARPER'S CABINET.

Mayor-elect Names Commissions.

Nate Cole Will Be Prime Minister, Serving on the Police Board.

Ex-Sheriff Will A. White Gets Coveted Place, and Sam Schenck, Too.

"Doc" Howton Is to Pull Through and Spalding to Be Ousted.

MAYOR-ELECT HARPER of Los Angeles, announced yesterday afternoon the entire list of his official family for the incoming administration. The personnel of his commission is as follows:

POLICE COMMISSION.
Nathan Cole, Jr., Democrat. (Promoter.)
Samuel Schenck, Republican. (Mining operator.)
William A. White, Republican. (Politician.)
H. W. Lewis, Democrat. (Real Estate.)

FIRE COMMISSION.
John Larondo, Republican. (Real estate.)
Joseph C. Kolff, Republican. (Plumber.)
Anthony Schwamm, Democrat. (Cigar dealer.)
George M. Cake, Democrat. (Mining operator.)

HEALTH BOARD.
Dr. J. H. Seymour, Republican.
Dr. C. B. Dickson, Republican.
Dr. A. W. Moore, Democrat.
W. D. Newell, Democrat. (Plumber.)

PARK COMMISSION.
William M. Humphreys, Democrat. (Hold-over.)
Jesse Walden, Democrat. (Mining man.)
H. B. Woodill, Republican. (Electrical contractor.)
Franz Kern, Republican. (Politician.)

PLAYGROUND COMMISSION.
Rev. Baker P. Lee.
Fernand Parmentier.
Mrs. Willoughby Rodman.
Miss Bessie Stoddardt.
James G. Scarborough.

The personnel of the department chiefs and secretaries under the new administration will be as follows:

Chief of Police—Edward Kern.
Fire Chief—Walter Epps.
Health Officer—Dr. L. M. Powers.
Park Superintendent—John G. Morley.
Secretary to the Mayor—Herbert D. Kennedy.
Secretary to the Park Department—R. H. Mullally.

In return for the valuable services rendered during the campaign Dr. D. W. Edelman is to be placed in charge of the Civil Service Commission. Dr. Edelman will be appointed to fill one of the vacancies that will occur on the civil service board in February, and he will be permitted to name his fellow commissioner.

Precedent demands that the manager of the Democratic campaign shall be in charge of the Civil Service Commission. There he is expected to make the barriers easy for the faithful to pass.

James Craig has given up his fight for Kern's place as Chief of Police. The present programme provides that the Council shall create the office of Chief Inspector of Streets and that the Board of Public Works shall appoint Craig to the place.

"Doc" Howton is to receive the appointment of Superintendent of the Detention Hospital. If he is not appointed by the present Board of Health at this morning's session he will receive the place from the new board at its first meeting.

W. A. Spalding is to be systematically elbowed out of the place as secretary to the civil service board to make way for an administration Democrat. The same process is to be used to oust Backus from his place as chief inspector of buildings. His place is already promised to Fernand Parmentier, a member of the new Playground commission.

Spalding and Backus hold civil service positions; but under the new charter amendment partly abolishing civil service rules it will be easy for the administration to make way with them, especially as the Harper forces will have control of the civil service board.

A Harper Democrat is slated for Elliott's place on the Water Board. Mr. Elliott has not enjoyed good health during the last six months. The administration will assume that his physical condition is such that the duties of the board are too strenuous for him.

One of the first moves of the new Police Commission will be an attempt to drive the scarlet women all north

of First street. This does not mean a return of the cribs, at least not yet; but Los Angeles is likely to have a "tenderloin," a well defined Red Light district.

Chief Kern has started this migration of the soiled doves north of First and east of Main streets. During the last week he called to his office the landladies of most of the recognized houses of ill-fame and told them that the girls in their houses must all take up their residence in the tenderloin district.

This is to be followed by another movement to drive the scarlet women from the rooming-houses on Main, Spring and Broadway south of First street. The half-world is to be given to understand that there is no haven of refuge except north of First street.

To the Democrats who are disappointed in not landing easy berths, the administration is holding forth hope that good times will be coming as soon as the charter amendment affecting civil service goes into effect. This amendment places the construction work on the Owens River conduit outside the civil service. And the hungry Democratic hordes have "'opes."

And all of the commissions during this administration will meet during the day. There are to be no more night sessions.

RAILROAD RECORD.

KATY'S CONTRACT WITH THE PRESS.

TRANSPORTATION CAN BE HAD FOR ADVERTISING.

Publishers Shall Have the Right to Call Upon the Railway Company for Tickets or Mileage at Full Rates. Gray's Harbor Franchise Bears Harriman Earmarks.

[BY DIRECT WIRE TO THE TIMES.]

CHICAGO, Dec. 30.—[Exclusive Dispatch.] It is not necessary for a railroad to conceal its contracts with publishers, according to the stand taken by the Missouri, Kansas and Texas road.

The company's proposed contract provides that an owner or publisher and a member of the family and employés will, during the life of the contract, travel over the road, and the publisher shall have the right to call upon the railway company for tickets or mileage, as may be required for the exclusive use of the publisher, his family and employés.

The transportation is to be charged for at full tariff rates, and the balance on either side is to be paid in cash.

BEARS HARRIMAN EARMARKS.

GRAY'S HARBOR FRANCHISE.

[BY DIRECT WIRE TO THE TIMES.]

TACOMA, Dec. 30.—[Exclusive Dispatch.] The Gray's Harbor and Puget Sound Railroad, which is seeking a franchise in Houquiam, Aberdeen and Cosmopolis, bears all the earmarks of a Harriman corporation, projected to tap the Gray's Harbor country for the Oregon and Washington Railroad, which Harriman is building from Portland to Puget Sound.

The terms the road is accepting in its franchises could only be met by a Harriman extension, and the methods the road is employing in seeking an entrance to Gray's Harbor towns follow closely on the lines of the Oregon and Washington policy.

REDUCE CAR FARES.

CLEVELAND ROAD "TESTS."

[BY THE ASSOCIATED PRESS—P.M.]

CLEVELAND (O.) Dec. 30.—The Cleveland Electric Railway Company, in an official statement announces a reduction in fare from 5 cents for a single fare, or eleven tickets for 50 cents as now sold, to seven tickets for 25 cents, or practically 3½ cent fares. The statement is made that this move is made to test the low fare offer made by the Cleveland Electric Railway Company to this city in connection with its fight for a new franchise in which that company made an offer to establish a 3½ cent fare rate.

UNION PACIFIC INQUIRY.

HEARING TO OPEN FRIDAY.

[BY THE ASSOCIATED PRESS—P.M.]

NEW YORK, Dec. 30.—The important hearing by the Interstate Commerce Commission into the affairs of the Union Pacific Railway Company will be opened in New York Friday. E. H. Harriman will be one of the first witnesses called. It is expected that the examination by the commission will prove to be very important and interesting.

CATHOLICS CONDEMN FRANCE.

Meeting at Washington Attended by Some of the Most Prominent of Capital's Citizens.

[BY THE ASSOCIATED PRESS—P.M.]

WASHINGTON, Dec. 29.—A meeting of citizens of Washington of various religious denominations was held here tonight, to condemn the action of the French government in confiscating the property of the Catholic church and imposing restrictions on the Catholics in France. The meeting was held in Columbia Theater, and some of the most prominent citizens and religious workers in this city were in attendance.

Over 1500 persons were unable to gain admission. The speakers were Edward Gans of Baltimore, Rev. John O. Van Schaick of the Dutch Reformed Church, Maj. McCrystal of New York and Rev. D. J. Stafford of St. Patrick's Roman Catholic Church.

The meeting concluded with the adoption of resolutions strongly condemning the French government for its action. The resolutions stated that the public utterances of several of the leading statesmen of France "indicate a desire to strike at the very root of Christianity, and are thus a serious menace to Christian civilization."

GUGGENHEIM FOR SENATOR.

[BY DIRECT WIRE TO THE TIMES.]

DENVER (Colo.) Dec. 30.—[Exclusive Dispatch.] Republicans of the State Senate and House will caucus tomorrow afternoon at 2 o'clock. There is not a shadow of doubt that Simon Guggenheim will be the caucus nominee for United States Senator to succeed Thomas M. Patterson (Dem.) or that he will be elected. Guggenheim is the western representative of the famous "smelter trust."

WASHINGTON.

COMING BACK, BUT SLOWLY.

Members of Congress Have no Programme.

Appropriation Bills Figure in the Prospects.

Mr. Foraker to Fight for the Negro Troops.

[BY THE ASSOCIATED PRESS—P.M.]

WASHINGTON, Dec. 30.—Congress will reconvene next Thursday at noon, but it is not expected that much business will be transacted in either house until the week following. No programme so far has been arranged for either body, and the general expectation is that nothing will be done in that direction until the houses are called together.

There has seldom been such an exodus of public men for a brief respite from work as there was when the recess began, and as the members are returning very slowly, there is not a sufficient number of either Senators or Representatives in the city even to outline a plan of action.

The purpose, in a general way, is to proceed with the appropriation bills as rapidly as possible but as neither house has one of these measures before it, both will be forced to take up other matters of legislation, or adjourn from day to day until the committees can bring in some of the supply measures. It may therefore happen that one or both houses may adjourn from Thursday or Friday until the following Monday.

FORAKER AND NEGROES.

It is known to be Senator Foraker's wish to secure early consideration by the Senate of his resolution of a Senatorial investigation of the Brownsville (Tex.) episode, and he has been devoting much time during the recess to a preparation for the continuance of his discussion of that subject. If, as seems likely, the attendance during the first few days of the renewed session should be meager, Senator Foraker may postpone the matter until the Senatorial seats generally are occupied.

SMOOT'S ELIGIBILITY.

The question of Senator Smoot's eligibility also is in condition to be considered by the Senate, but as Senator Foraker is counted upon by the Utah Senator's friends to lead in his defense, it is understood that the question will be deferred for a time, if not indefinitely. There is a growing disposition among Senators to postpone action on the Smoot matter, and prediction that the session will be permitted to pass without a vote are not infrequent.

Mr. Smoot, however, is very solicitous for a ballot, and his wishes may be permitted to prevail.

GEARIN AND JAPANESE.

Senator Gearin of Oregon has a speech forthcoming on the Japanese question, but he will not be heard until the second week of the session.

By unanimous consent, the Senate will vote, January 12, on Senator La Follette's bill placing a limitation on the duration of the employment of railway operatives, and that measure is now in position to be called up for discussion at any time. The Senate will give part of the session Thursday to the consideration of Senator McCumber's General Pension Bill.

IN THE HOUSE.

In the absence of the Speaker and other members of the Committee on Rules, no prediction regarding proceedings in the House before the appropriation bills are reached will be justified. It may be confidently stated, however, that no important matter will be taken up in the interim. The next appropriation to be reported to the House will be the Fortifications Bill, and this will be followed by the bill making appropriations for the District of Columbia, but neither will be ready for consideration before January 10.

The Senate Committee on Appropriations will report the Legislative, Executive and Judicial Bill about a week after the reconvening of Congress, and it will soon be followed by the Indian Appropriation Bill, if there should be no effort at special legislation on that measure. The Legislative Bill will receive the attention of the Senate as soon as reported.

NEED OF MEN IN POSTAL WORK.

SERVICE JEOPARDIZED BY INSUFFICIENT SALARY.

Resignations Have Increased at an Alarming Rate, Reports the First Assistant Postmaster-General—He Recommends Six Grades of Compensation for Carriers.

[BY THE ASSOCIATED PRESS—P.M.]

WASHINGTON, Dec. 30.—Failure at this time to increase materially the compensation of postoffice employés, thus keeping pace with the advancing wages in other lines of employment, will seriously jeopardize the efficiency of the service.

This statement is taken from the annual report of First Assistant Postmaster-General Hitchcock, made public today. The need of legislation to make the postal service more attractive in order to retain present employés and as an inducement for good men to enter the service is treated extensively by Mr. Hitchcock, who presents a plan for the consideration of Congress.

Resignations from the service have increased at an alarming rate, and the standard of men going into the service has greatly deteriorated in the last few years. Mr. Hitchcock's report shows that in first and second-class offices there were approximately 20,000 clerks in the grades ranging from $800 to $1000, and of these clerks, 2340, or about 12.3 per cent., resigned during the year. Of 23,000 letter carriers attached to these offices, 601, or about 2.6 per cent., voluntarily left the service.

Mr. Hitchcock recommends establishing for both clerks and carriers six grades of compensation, the annual salary to be $600 for the initial grade, $800 for the second grade, and for the four succeeding grades, $900, $1000, $1100 and $1200, respectively; and of providing for the advancement of clerks and carriers in first-class offices from $600, initial grade, to $800, after one year's service; $900 after two years' service, to $1000 after three years' service, and for the advancement of clerks and carriers in second-class offices to $800 after one year's service, to $900 after two years' service.

The proposed plan leaves to the department the distribution of promotions based on efficiency, above the $1000 grade in first-class offices, and above the $900 grade in second-class offices.

"The main features of the salary plan just outlined," says the report, "are, first, the establishment of the clerical and carrier services on exactly the same footing as to rate of compensation and opportunity for promotions; second, the enforcement of the important principle that promotions in both services shall be made only on satisfactory evidence of efficiency; and third, the creation of certain grades above the maximum salaries reached by annual progression that can be utilized by the department to adjust salaries according to varying local conditions."

It is proposed to grant thirty days annual leave to postoffice clerks and carriers, instead of fifteen days, as at present.

There will be submitted with the report of Mr. Hitchcock a draft of a bill embodying the various features of the plan.

PITH OF NEWS FROM THE MIDDLE WEST.

[BY DIRECT WIRE TO THE TIMES.]

CHICAGO, Dec. 30.—[Exclusive Dispatch.] Chicago experienced a drizzly, sloppy Sunday, which kept all indoors who did not have to go out. The weather man predicts relief from the dampness tomorrow, when a cold wave is due. The maximum temperatures today was 50 deg., while the minimum was 34.

Middle West temperatures: Alpena, 34; Bismarck, 10; Cairo, 62; Cheyenne, 38; Cincinnati, 58; Cleveland, 48; Davenport, 38; Denver, 48; Des Moines, 36; Detroit, 40; Devil's Lake, 4; Dubuque, 36; Duluth, 26; Escanaba, 34; Grand Rapids, 40; Green Bay, 36; Helena, 20; Huron, 22; Indianapolis, 56; Kansas City, 42; Marquette, 34; Memphis, 66; Milwaukee, 42; North Platte, 36; Omaha, 34; St. Louis, 60; St. Paul, 36; Sault Sainte Marie, 36; Springfield, Ill., 52; Springfield, Mo., 54; Wichita, 42.

CHARITY AND LIMELIGHT.

Lack of generosity prevailing in charity work was the subject of a sermon preached by Dr. Hirsch at Sinai Temple today. He denounced bazaars and balls as frivolities, and declared that social recognition is the end sought by those who step into the limelight of the ball, parading in fineries.

LUCIFER'S EDITOR HARANGUES.

Emerging undismayed from the completion of his fourth term in a Federal prison, Moses Harman, the veterun editor of Lucifer, Chicago's free-love organ, addressed his followers this evening, in the Masonic Temple, and bitterly arraigned the Federal authorities for the brutality which, he asserted exists in the penitentiaries.

BAD DOG BITES THREE.

Throngs of Sunday promenaders on Milwaukee avenue yesterday afternoon were thrown into panic by the appearance of a mastiff, which dashed down the street, foaming at the mouth and snapping at several persons. Hundreds of terrified women and children fled before the animal, which bit three persons before it was finally killed by the police.

NEW POLICE SCANDAL.

Chicago's police department is on the verge of another exposé. Proof of police negligence, open infraction of rules and astounding relations, said to exist between policemen and characters of the "red light" district are in the hands of private investigators for the Young Men's Christian Association, and are now being compiled preparatory to publication.

NO MORE "DEATH WATCH."

The "death watch" upon condemned prisoners in the Cook County Jail is to be absolutely abandoned under the administration of Sheriff Strassheim. The Sheriff is a humanitarian. His study of criminology has convinced him, as have also the arguments of Jailer Whitman, that the "death watch" upon a man about to be executed, is an official cruelty, unnecessary, and therefore to be eliminated.

DOCK BUILDER DEAD.

Oliver Bourne Green, builder of a large part of the docks and slips in the Chicago harbor, and interested to some extent in the construction of practically all the wharves along the Chicago River, died this morning at his home, No. 430 La Salle avenue, at the age of 80 years.

IROQUOIS THEATER MEMORIAL.

Friends and relatives of the victims of the Iroquios Theater holocaust assembled at Willard Hall this afternoon to attend the third annual memorial services of the Iroquois Memorial Association, given in honor of the memory of those who lost their lives at the terrible fire.

KILLED IN HER BED.

[BY DIRECT WIRE TO THE TIMES.]

CAMBRIDGE (Ill.) Dec. 30.—[Exclusive Dispatch.] Mrs. Mary Anderson, 26 years old, wife of Henry Anderson, a wealthy retired farmer of Cambridge township, was murdered, it is thought by a burglar, at 1 o'clock this morning, while asleep in bed with her husband and eight-months-old child.

SUICIDE FOR LOVE.

[BY DIRECT WIRE TO THE TIMES.]

DES MOINES, Dec. 30.—[Exclusive Dispatch.] Unrequited love for an unknown Chicago man has sent Daisy Booker, a daughter of a rich farmer near here, to a suicide's grave. The girl became infatuated, at a casual meeting, with the stranger, and brooded over the affair, finally killed herself.

INTER-URBAN IN INDIANA.

[BY DIRECT WIRE TO THE TIMES.]

LA PORTE (Ind.) Dec. 30.—[Exclusive Dispatch.] The authoritative statement is made that the Winona Inter-Urban Railroad Company will begin the immediate construction of a line running east from Warsaw to Valparaiso, to be extended within two years to Chicago.

IOWANS AND DEATH PENALTY.

[BY DIRECT WIRE TO THE TIMES.]

DES MOINES, Dec. 30.—[Exclusive Dispatch.] That the question of abolishing capital punishment in Iowa will not only be presented, but will precipitate a lively debate in the Iowa Legislature, this winter, is now certain.

RUSSIA.

WOULD UNITE ALL PARTIES.

Constitutional Democrats in Favor of Coalition.

Australian-American System for Elections.

Opposition Factions Rigidly Restricted.

[BY THE ASSOCIATED PRESS—P.M.]

ST. PETERSBURG, Dec. 30.—Negotiations looking to a coalition of all the opposition parties in the coming elections have been inaugurated by the central committee of the Constitutional Democrats. The leaders of this party up to the present time have rejected all overtures looking to an alliance, on the ground that the party has power enough to win alone, but their conversion to the idea of a coalition is due to reports from the interior, showing the progress made by the conservative porpaganda and the administrative measures for the distribution of land to the peasantry in many sections of the country, coupled with a realization that the government has finally found a vulnerable point in the regulations issued this week.

In these regulations, Premier Stolypin has copied the American and Australian systems to the extent of providing closed booths for secret voting and the use of official ballots.

Electioneering is prohibited in the vicinity of the polls, but it has been arranged to furnish, before hand, supplies of official ballots, on which the legalized political parties, such as the Octoberists and the Peaceful Regenerationists, and Monarchists, may print their tickets for distribution to the adherents of these parties.

The Constitutional Democrats, and other opposition parties, are denied this privilege and their adherents will be forced to write out their ballots individually. This will lead to the opening and possibly the rejection of a multitude of votes on account of minor irregularities.

The administrative veto to political meetings, and the prevention of the dissention of campaign literature, will further prevent the non-legalized parties from communicating lists of their candidates to their adherents except through the newspapers.

AMBASSADOR HONORED.

PARIS, Dec. 30.—The French government intends, as a mark of appreciation of Ambassador McCormick's service in furthering the cordial relations between France and the United States, to confer on him the Grand Cordon of the Legion of Honor.

STORM AT HONOLULU.

HONOLULU, Dec. 30.—Honolulu and vicinity today experienced the severest electrical storm in many years. The schooner Lavinia and hundreds of canoes were wrecked. So far as known no lives were lost.

Theaters—Amusements—Entertainments.

ORPHEUM THEATER—SPRING STREET, Between Second and Third. BOTH PHONES 1447.

Modern Vaudeville

COMMENCING TONIGHT

JOHN HYAMS AND LEILA McINTYRE in "Two Hundred Wives." JULIUS STEGER & COMPANY in "The Fifth Commandment." CLAUDE AND FANNY USHER, "A Tough Love." KATHERINE NUGENT, Imitations. MLLE. DZI RIA and her Dancer. CHAS. SERRA, Equilibrist. ORPHEUM MOTION PICTURES. THE 3 LEIGHTONS, "A One Night Stand in Minstrelsy."

Matinees Daily Except Monday. Evenings, 10c, 25c, 50c and 75c.

GRAND OPERAHOUSE—MAIN STREET, Between First and Second. PHONES—Main 1267, Home A5127. THE FAMILY THEATER

"BUSTER BROWN"

Matinee Sunday, Tuesday, Saturday. POPULAR PRICES.

Buster--Tige--Fun--Girls

MISSION ROAD—EASTLAKE PARK Indian Crafts Exhibition

Take the Maple Avenue, Eastlake Park or Pasadena Short Line or Downey Avenue car. The only attraction of its kind in the world. Typical groups of Indians from various tribes, living in their native habitations and working at their handicraft. The place to buy Indian goods and souvenirs. Open daily and Sunday, 9 to 6.

Timely Special Announcements.

HARDMAN AUTO-TONE—The best Inside Automatic Piano on the Market. WILLIAMSON PIANO CO., 327 South Spring Street

Superb Routes of Travel.

FOR THE—

Tournament of Roses AT PASADENA

New Year's Day, Tuesday, Jan. 1

Four Extra Ticket Offices Will Be Opened in Los Angeles for the Accommodation of the Public

Get Your Pasadena Tickets

At the big Central Station, Sixth and Main streets, or from authorized agents located as shown by signs—at the following prominent corners on the line of the cars:

F. T. BLAKESLEY, N. E. corner Fifth and Main streets.
JUENGER'S DRUG STORE, 305 S. Main street.
MAX ROTH, S. E. corner First and Main streets.
F. W. TURNER, N. E. corner First and Los Angeles streets.

On Jan. 1 Mount Lowe Cars Will Run from Pasadena

Leaving there at 9:20, 9:50, 10:50 a.m. and 1:50 and 4:20 p.m.

On this date all Slauson Junction, Ostrich Farm, South Pasadena cars will turn at Sixth and Main streets, running through to Pasadena via Main Line.

All Long Beach cars will do local work between Terminal, Sixth and Main and Slauson Junction South.

The Pacific Electric Railway

FAST STEAMER—

To Santa Catalina Island

SEVERAL HOURS ON ISLAND, RETURNING SAME DAY.

Aquarium of Game Fish

A wonderful display of living specimens of the deep.

HOTEL METROPOLE

European plan. Rooms $1.00 per day and up. Cafe, orchestra.

TRAINS LEAVE DAILY
Southern Pacific .....9:05 a.m.
Salt Lake .....9:50 a.m.
Pacific Electric .....9:15 a.m.
To see eruption of Sugar Loaf Saturday evening, take Pacific Electric cars leaving 5 p.m.

Company reserves the right to change steamers and their time of sailing without notice.

GLASS BOTTOM BOAT Tickets sold at other places in Los Angeles than our Catalina ticket office, FIRST DOOR to the left entering Pacific Electric Station, do not include ISLAND MOUNTAIN RAILWAY TRIP.

BANNING COMPANY. Sunset Phone Main 36, Home F2036.

GLASS BOTTOM BOAT TICKETS—
For Seal Rock, on Sale at Pacific Tours Co.
HUNTINGTON BUILDING. GROUND FLOOR, SECOND OFFICE ON RIGHT. METEOR BOAT COMPANY

SAILING FOR SAN FRANCISCO, SEATTLE—
And All Points in the Northwest. Large, Eelegant Steamers.
Santa Rosa and State of California
Leave Los Angeles 10 a.m. Wednesdays and Sundays.
For SAN DIEGO Leave Redondo 10:30 p.m. Mondays and Fridays. RATES ALWAYS THE LOWEST AND INCLUDE BERTH AND MEALS. For full particulars call or address City Ticket Office, 333 South Spring St. Both phones 41. H. BRANDT, D. P. A. C. D. DUNANN, G. F. A., San Francisco.

OCEANIC STEAMSHIP CO.—
HONOLULU, S.S. Alameda, Jan. 5. TAHITI, S.S. Mariposa, Feb. 2. HONOLULU, SAMOA, NEW ZEALAND and AUSTRALIA, S.S. Ventura, Jan. 17 Tickets and information at 334 S. Spring Street. PHONES—Home 6789; Main 2917. F. M. JENIFER, Agent.

STEAMER NORWOOD—Monday, Dec. 31—
San Francisco, Aberdeen and Seattle Direct
For reservation, rates, etc., apply to C. J. LEHMAN, 248 South Spring Street. Both phones 502.

THE NORTH PACIFIC STEAMSHIP CO.'S—
2500 Ton Favorite Passenger Steamship GEO. W. ELDER will sail from the Company's dock at SAN PEDRO on THURSDAY, JAN. 4TH, at 7 p.m. for PORTLAND, (Or.) calling at SAN FRANCISCO, EUREKA and ASTORIA. Call at Company's Office, 253 South Spring Street, for reservations and special rates.

Theaters—Amusements—Entertainments.

BELASCO THEATER—BELASCO, MAYER & CO., Props. PHONES—Main 1200, Home A3461.

COMMENCING TONIGHT

THE BELASCO THEATER STOCK COMPANY HAS ACHIEVED MANY AND VARIED DISTINCT ARTISTIC AND POPULAR TRIUMPHS, BUT NONE HAS SURPASSED THE TREMENDOUS SUCCESS THAT ATTENDED THE BRILLIANT PERFORMANCE OF JOSEPH JEFFERSON'S OWN VERSION OF—

RIP RIP VAN WINKLE WINKLE

With George W. Barnum as Rip, assisted by the entire strength of the famously successful company.

This week's production of "RIP VAN WINKLE" will be on a scale of exceptional scenic splendor. Nothing like it has ever been attempted by a stock company anywhere.

THE BELASCO IS SURE TO BE PACKED TO THE DOORS EVERY NIGHT THIS WEEK. HUNDREDS ARE GOING TO BE TURNED AWAY FROM THE BOX OFFICE. YOU DON'T WANT TO BE AMONG THE DISAPPOINTED ONES. THE EARLY TICKET BUYERS ALWAYS GET THE BEST SEATS, TOO.

SPECIAL MATINEE OF RIP TOMORROW

Regular Belasco prices will prevail for this mammoth offering. Every night, 25c to 75c; Matinees tomorrow, Thursday and Saturday, 25c to 50c.

NEXT WEEK—Richard Harding Davis' fine comedy—"THE DICTATOR." Seats this morning for this great fun-maker.

MOROSCO'S BURBANK THEATER—SIXTH ST. Phone M

Well, That Dear Old Play Turned Away 2000 People Yesterday Matinee and Evening

IT'S CERTAINLY THE BEST LOVED PLAY THAT HAS EVER BEEN SEEN IN THIS PART OF THE UNITED STATES.

JUST IMAGINE! SEVENTEEN SPONTANEOUS CURTAIN CALLS AT THE END OF THE FIRST ACT. SUCH RAMPANT ENTHUSIASM HAD NEVER BEEN WITNESSED IN ANY LOCAL PLAYHOUSE.

This is the Play that Broke All Records Last Season

AT THE BURBANK BY RUNNING THREE PACKED WEEKS. THAT IS A RECORD THAT HAS NEVER SINCE BEEN EQUALED, SAVE BY ONE PLAY—"THE ROAD TO YESTERDAY," WRITTEN BY THE SAME AUTHORS.

THE LOVE INTEREST IS THERE. THE COMEDY IS THERE. THE HEARTY ENJOYMENT IS THERE.

As Per Usual, We've Got the Biggest and Best Show in Town : : : :

"The Judge and the Jury"

By H. D. Cottrell and Oliver Morosco, authors of "The Heidelberg."

EXTRA MATINEE NEW YEAR'S DAY

WM. DESMOND in his old role. Special engagement of MR. MACK GORDON as "LESTER GREENWAY," and Miss MARY VAN BUREN as "MARION."

Every Burbank Favorite in the cast, reinforced by over one hundred voices.

Hear the MARQUIS ELLIS QUARTETTE sing the Morosco-Montrose song, "QUITA," at the beginning of the first act.

NEXT WEEK—"DOROTHY VERNON OF HADDON HALL."

THE AUDITORIUM—SPARKS M. BERRY, Manager. Fifth and Olive Streets.
"THEATER BEAUTIFUL."
ONE WEEK, COMMENCING TONIGHT—REGULAR WEDNESDAY AND SATURDAY MATINEE.

SPECIAL NEW YEAR'S MATINEE

The FERRIS STOCK CO. and MISS FLORENCE STONE in a beautiful production of

"GRAUSTARK" Or "LOVE BEHIND THE THRONE"

Seats now selling. Phone 2267, Main 5186. Matinee Prices, 10c and 25c. Evenings 10c, 25c, 35c and 50c.
MISS STONE will hold a reception on the stage at the close of the New Year Matinee.
WEEK OF JANUARY 7, "THE HOLY CITY."

MASON OPERAHOUSE— H. C. WYATT, Lessee and Manager.
TONIGHT AND ALL WEEK—MATINEES TOMORROW AND SATURDAY.
First Appearance in Los Angeles of the Distinguished Actress

OLGA NETHERSOLE

Tonight, "SAPHO." Matinee New Year's Day, "CAMILLE."
Seats now on sale. Prices—50c, 75c, $1.00, $1.50 and $2.00.

PEOPLE'S THEATER—525 S. Main St.—Phone

BEST PICTURES EVER SHOWN.

BURNS vs. O'BRIEN

BOXING CONTEST TWENTY-ROUND JAMES J. JEFFRIES, Referee

A SHOW FOR LADIES AND GENTLEMEN. Prices—25c and 50c. Seats reserved one every day—15c and 25c.

CHUTES PARK— LEHIGH INVESTMENT COMPANY. Admission

Los Angeles County Fair

Opens New Year's Day

FREE VAUDEVILLE AFTERNOON AND EVENING. FREE RIDES DOWN CHUTES. FREE RIDES ON MERRY-GO-ROUND. FREE RIDES ON MINIATURE RAILWAY. FREE SKATING. SKATES FURNISHED FREE. FREE $500. AVIARY. AQUARIUM.

VALUABLE PRIZES VALUABLE PRIZES

Will be distributed by PROF. RUSSELL whilst making his daring BALLOON ASCENSION AND PARACHUTE JUMP.
EXTRAORDINARY HIGH WIRE FEATS—WILD WEST SHOW—
POULTRY SHOW ALL THIS WEEK
INNUMERABLE OTHER ATTRACTIONS SCATTERED THROUGHOUT GROUNDS.

OSTRICH FEATHERS FOR SALE

APPROPRIATE SOUVENIR GIFTS TO SEND TO EASTERN FRIENDS

Visit the Farm and see hundreds of ostriches, from little chicks to full-grown birds and mated pairs.

Take South Pasadena or Ostrich Farm Cars on Main street.

Cawston Ostrich Farm

South Pasadena

LOS ANGELES CITY SALES STORE, 234 W. THIRD STREET.

TOURNAMENT OF ROSES—
PASADENA--NEW YEAR'S DAY
GORGEOUS PAGEANT—ROMAN CHARIOT RACES. Seats now on sale at Cline Sporting Goods Co., 116 West Third Street.

ELKS' HALL—231 South Spring St.—
THIS AFTERNOON AND EVENING—231 SOUTH SPRING STREET.
L. B. HICKS of Bakersfield
WILL LECTURE AND TELL OF HIS EXPERIENCES while buried for

DANCE OLD YEAR OUT AT VENICE—
Grand Masque Ball New Year's Eve, in finest dance pavilion in world. Prof. of Music will lead his phenomenal orchestra into the New Year at Venice. Dancing every night and free open air band concert every afternoon. Ideal all the year, winter and summer.

MONDAY, DE... PACIFIC SLO...

CALIFORNI... PROSPE...

...sistent Demand ... ers and Cle...

...Holiday Season M... Splendid Tr...

San Francisco R... Forging Fort...

[BY THE ASSOCIATED P... SAN FRANCISCO, De... ll parts of California pro... orted. The holiday sea... arked by splendid tra... here merchants report ... broken, both as to dema... ness of goods purchased ... Insistent demand for la... in all parts of the State ... especially noticeable in bu... San Diego notes a great ... household help and ordin... in San Francisco laborers ... lines and building trades ... creasing demand. There ... all for clerks and office ... Reports from Eastern po... a large immigration to Ca... ing the coming spring wh... rates are again in operati... There has been but slig... ion of building operatio... Francisco, owing to rains. ... eds of new dwellings are ... leted including flats, cotta... ents and hotels. With th... any San Franciscans, wh... room, the schools are cro... being an enrollment of 35... Before the fire of last Apri... n enrollment of 37,964. ... Estimates made from va... utations place San Franci... pt population at 400,000. Fr... m the cities about the ... arned that fully 200,000 ... within an hour's ride of San... The following summary ... Francisco conditions in Dec... Building permits issued, ... 2,573,140; permits for ... uildings since the fire, 2688 ... ntracts recorded 266, valu... al estate transfers, 529; va... ; bank clearings, $186,218,5... mber 1905, $161,317,550; per ... rease, 21.62. Oakland clear... 3,254; San José clearings, ... San Francisco postal receipts ... San Francisco customs rec... 2,809.

MANY MILLS CLOS...

CAR SHORTAGE BEL...

[BY DIRECT WIRE TO THE T... TACOMA, Dec. 30.—[Exclu... sive Dispatch.] Five hundred shingle ... Washington are shut down, ... car shortage which is becom... ute. Lumber men claim ... ilroads are now furnishi... per cent. of the cars neede... Mills. The Pacific Coast ... anufacturers Association cla... rders for 60,000 carloads o... roducts have been lost to Or... Washington this year for lack ... e mill man, who sprinkle... er his lumber, claims he ha... raph showing grain growin... ight of six inches. A trai... mber, standing on Northe... de tracks, is declared not ... oved since September 23.

STUDENT CONFEREN...

OPENS AT PACIFIC GR...

[BY THE ASSOCIATED PRESS.] PACIFIC GROVE, Dec. ... venth Pacific Coast studen... ce of the Y.M.C.A. assembl... armelo Hall this morning ... the opening address by ... John Willis Baer of Occide... ge. The students present w... ates from many universities ... ges. They were presided o... orning by the veteran work... McCoy, who recently has do... otable work in gathering f... store the magnificent Y.M.C.A. ... g destroyed in the San Franc... The scriptural reading and ... ay given by R. C. Morse, ... ecretary of the International ... e from New York, now on ... the Orient. He professed his ... by saying he had attended ... o student conferences in No... aving been identified with th... ent from its beginning. Th... rn meeting gave him a vivid ... on of the fact that the Pacif... coming to be the world's ce... President Baer could find ... way of expressing what the co... ood for than the words of ... ustine's declaration, "a whol... my Savior, a whole Bible ... aff, a whole church for my ... lp, a whole world for my pe... Various other meetings thro... ay insured interesting times ... embers of the conference.

SCHOONER RUNS ASHO...

HITS CLATSOP BEACH ...

[BY THE ASSOCIATED PRESS.] ASTORIA (Or.) Dec. 30.—The ... Alice McDonald, from San Fr... Portland, went ashore on ... each, south of the mouth of ... umbia River, last midnight. ... ather she is high and dry on the ... parently in no danger and ... lied off when the seas subsi...

SLOPE BRIEFS.

...er Steamer Sinks.

SACRAMENTO, Dec. 30.—The ... a small stern-wheel steam... es between Sacramento ... colaus, sunk last night in the ... Sacramento River near Hayes Landi... was drowned.

NEW DISEASE IN LONDO...

Average of Fifty Cases of "G... rio Influenza" Are Treated ... Daily.

[BY DIRECT WIRE TO THE TIME... LONDON, Dec. 30.—[Exc... sive Dispatch.] A newly-disc... ered disease diagnosed by ... medical profession as "gast... influenza" has come.

"Gastric influenza is a m... tery," a physician at the L... don Hospital said. "We ... treating on an average of fi... cases a day. The symptoms ... violent gastric pains, sickn... and a rise in temperature, ... lowed by collapse. The only c... is warmth and rest."

A CONSPECTUS OF AMERICAN SHIP...

EATER—BELASCO, MAYER & CO., Props. PHONES—Main 2290, Home A2019.

MMENCING TONIGHT

THEATER STOCK COMPANY HAS ACHIEVED IED DISTINCT ARTISTIC AND POPULAR TRI- NE HAS SURPASSED THE TREMENDOUS SUC- ENDED THE BRILLIANT PERFORMANCE OF SON'S OWN VERSION OF—

RIP AN WINKLE WINKLE

rge W. Barnum as Rip, as- the entire strength of this successful company.

ction of "RIP VAN WINKLE" will be su nal scenic splendor. Nothing like it has ever y a stock company anywhere.

RE TO BE PACKED TO THE DOORS EVERY . HUNDREDS ARE GOING TO BE TURNED BOX OFFICE. YOU DON'T WANT TO BE POINTED ONES. THE EARLY TICKET BUY THE BEST SEATS, TOO.

TINEE OF RIP TOMORROW

rious will prevail for this mammoth offering. o'clock. Matinees tomorrow, Thursday and

Davis' fine comedy—"THE DICTATOR." Seats on sale -maker.

URBANK THEATER—SIXTH and MAIN. PHONES 239.

Bear Old Play Turned Away Over Yesterday Matinee and Evening

LOVED PLAY THAT HAS EVER BEEN PRODUCED IN STATES.

EN SPONTANEOUS CURTAIN CALLS AT THE END AMPANT ENTHUSIASM HAD NEVER BEFORE BEEN PLAYHOUSE.

hat Broke All Records Last Season

ING THREE PACKED WEEKS. THAT IS A RECORD BE EQUALED, SAVE BY ONE PLAY—"THE RALS AME AUTHORS.

THERE. THE COMEDY IS THERE. THE SOLID S

al, We've Got the Biggest Show in Town : : : :

ge and the Jury"

Oliver Morosco, authors of "The Halfbreed."

TINEE NEW YEAR'S DAY

Special engagement of MR. MACE GREENLEAF MARY VAN BUREN as "MARION."

cast, reinforced by over one hundred auxiliary play CARTETTE sing the Morosco-Montrose song hit— irst act.

ROTHY VERNON OF HADDON HALL."

M.—SPARKS M. BERRY, Manager. Fifth and Olive Streets.

G TONIGHT—REGULAR WEDNESDAY AND URDAY MATINEE.

EW YEAR'S MATINEE ISS FLORENCE STONE in a beautiful production of

ARK" Or "LOVE BEHIND THE THRONE"

ain 5198. Matinee Prices, 10c and 25c. Evening prices on the stage at the close of the New Year's Matinee ANUARY 7. "THE HOLY CITY."

OUSE— H. C. WYATT. Lessee and Manager. EEK—MATINEES TOMORROW AND SATURDAY. n Los Angeles of the Distinguished Artiste—

NETHERSOLE

atinee New Year's Day, "SAPHO."

$1.00, $1.50 and $2.00.

ER—525 S. Main St.—MILES BROS. PICTURES EVER SHOWN.

S vs. O'BRIEN MES J. JEFFRIES, Referee PLEMEN. Prices—25c and 50c. Seats reserved.

LEHIGH INVESTMENT COMPANY. Admission

les County Fair

ew Year's Day AND EVENING. FREE RIDES DOWN CHUTE ND. FREE RIDES ON MINIATURE RAILROAD NISHED FREE. FREE ZOO. AVIARY

ES VALUABLE PRIZES ELL willist making his daring BALLOON ASCENSION H WIRE FEATS—WILD WEST SHOW— HOW ALL THIS WEEK CTIONS SCATTERED THROUGHOUT GROUNDS

RS FOR SALE VENIR GIFTS TERN FRIENDS striches, from little chicks rm Cars on Main street.

rich Farm dena 204 W. THIRD STREET.

ROSES— --NEW YEAR'S DAY CHARIOT RACES. Seats now on sale at Post Third Street.

South Spring St.— EVENING—231 SOUTH SPRING STREET. CKS of Bakersfield HIS EXPERIENCES while buried for 11 days

OUT AT VENICE— Eve. in finest dance pavilion in world. New orchestra into the New Year at Venetian Gardens air band concert every afternoon. Mixed drinks

PACIFIC SLOPE.

CALIFORNIA PROSPERING.

Intent Demand for Laborers and Clerks.

Holiday Season Marked by a Splendid Trade.

San Francisco Rapidly Is Forging Forward.

[BY THE ASSOCIATED PRESS—P.M.]

SAN FRANCISCO, Dec. 30.—From all parts of California prosperity is reported. The holiday season has been marked by splendid trade. This has been notable also in San Francisco, where merchants report all records broken, both as to demand and high prices of goods purchased.

Insistent demand for labor continues in all parts of the State, this being especially noticable in building trades. San Diego notes a great scarcity of household help and ordinary laborers. In San Francisco laborers in ordinary lines and building trades are in increasing demand. There is especial call for clerks and office help.

Reports from Eastern points indicate a large immigration to California during the coming spring when colonists' cars are again in operation.

There has been but slight interruption of building operations in San Francisco, owing to rains, and hundreds of new dwellings are being completed including flats, cottages, apartments and hotels. With the return of many San Franciscans, who find house rents, the schools are crowded, there being an enrollment of 35,058 pupils, before the fire of last April there was a enrollment of 37,364.

Estimates made from various compilations place San Francisco's present population at 400,000. From advices from the cities about the bay it is learned that fully 300,000 more are within an hour's ride of San Francisco. The following summary shows San Francisco conditions in December: Building permits issued, 687; value, $1,816,149; permits for permanent buildings since the fire, 3089; building contracts recorded 205, value, $2,234,424; real estate transfers, 520; value, $3,500,-; bank clearings, $196,216,534; for December 1905, $161,217,536, per cent. increase, 21.62. Oakland clearings, $15,-554; San José clearings, $2,128,386; San Francisco postal receipts, $143,450; San Francisco customs receipts, $1,-

MANY MILLS CLOSE.

CAR SHORTAGE SERIOUS.

[BY DIRECT WIRE TO THE TIMES.]

TACOMA, Dec. 30.—[Exclusive Dispatch.] Five hundred shingle mills in Washington are shut down, owing to car shortage which is becoming more acute. Lumber men claim the Hill railroads are now furnishing only 40 per cent. of the cars needed by the mills. The Pacific Coast Lumber Manufacturers Association claims that orders for 60,000 carloads of forest products have been lost to Oregon and Washington this year for lack of cars. One mill man, who sprinkled wheat over his lumber, claims he has a photograph showing grain growing to a height of six inches. A train load of lumber, standing on Northern-Pacific tracks, is declared not to have moved since September 28.

STUDENT CONFERENCE.

OPENS AT PACIFIC GROVE.

[BY THE ASSOCIATED PRESS—P.M.]

PACIFIC GROVE, Dec. 30.—The seventh Pacific Coast student conference of the Y.M.C.A. assembled in El Carmelo Hall this morning to listen to the opening address by President John Willis Baer of Occidental College. The students present were delegates from many universities and colleges. They were presided over this morning by the veteran worker, H. J. McCoy, who recently has done such valuable work in gathering funds to restore the magnificent Y.M.C.A. building destroyed in the San Francisco fire. The scriptural reading and prayer were given by R. C. Morse, general secretary of the International Committee from New York, now on his way to the Orient. He prefaced his reading by saying he had attended twenty-five student conferences in Northfield, having been identified with the movement from its beginning. This western meeting gave him a vivid realization of the fact that the Pacific Coast is coming to be the world's center. President Baer could find no better way of expressing what the conference stood for than the words of St. Augustine's declaration, "a whole Christ for my Savior, a whole Bible for my God, a whole church for my fellowship, a whole world for my parish."

Various other meetings through the day featured interesting times for the members of the conference.

SCHOONER RUNS ASHORE.

HITS CLATSOP BEACH.

[BY THE ASSOCIATED PRESS—P.M.]

ASTORIA (Or.) Dec. 30.—The schooner Alice McDonald, from San Francisco to Portland, went ashore on Clatsop Beach, south of the mouth of the Columbia River, last midnight. At low water she is high and dry on the sands, apparently in no danger and may be floated off when the seas subside.

SLOPE BRIEFS.

Steamer Sinks.

SACRAMENTO, Dec. 30.—The Gretchen, a small stern-wheel steamer that plies between Sacramento and Nicolaus, sunk last night in the Sacramento River near Hayes Landing. No one was drowned.

NEW DISEASE IN LONDON.

Average of Fifty Cases of "Gastric Influenza" Are Treated Daily.

[BY DIRECT WIRE TO THE TIMES.]

LONDON, Dec. 30.—[Exclusive Dispatch.] A newly-discovered disease diagnosed by the medical profession as "gastric influenza" has come.

"Gastric influenza is a mystery," a physician at the London Hospital said. "We are treating on an average of fifty cases a day. The symptoms are violent gastric pains, sickness and a rise in temperature, followed by collapse. The only cure is warmth and rest."

NEARLY WEDS HIS SISTER.

She Is Lost to Him for Over Thirty Years, and Meets Him to Get Married.

[BY DIRECT WIRE TO THE TIMES.]

COOL BRANCH (N. B.) Dec. 30.—[Exclusive Dispatch.] Jacob Small of this village, barely escaped a wedding with his sister yesterday, through learning her identity here. She had been lost from him over thirty years, and was adopted by a Boston family under the name of Hawthorne. He met her there through a matrimonial agency.

FIVE TRAMPS MEET DEATH.

[BY THE ASSOCIATED PRESS—P.M.]

SACRAMENTO, Dec. 30.—Five men, all unknown, were killed this morning in a freight wreck at Floristan station, a short distance beyond Truckee. A broken truck on one of the box cars caused the wreck, and four cars went into the ditch.

The track was torn up for fifty feet, and it required the services of the wrecker from Truckee to clear the road before the line was open for traffic.

The five men who were killed were beating their way on the train from Nevada into this State, and when the smash-up occurred were ground to pieces beneath the wheels and in the wreckage.

The groans of one of the men, who was mortally injured, attracted the attention of the train crew to where he lay, pinned down by pieces of a car and one of the wheels. He died before he could be taken from the wreck, and his name was not learned.

When the wrecker reached Truckee, and one of the cars was placed on the track, four other bodies were found underneath. All were horribly mutilated and nothing was found on any of the bodies that would lead to the identity of any of the remains.

The wreck occurred as the train was passing the switch a short distance from the station. The rear truck on one of the heavily loaded box cars left the rails and pulled four others after it. Three of the cars were loaded with merchandise and some of the freight was damaged. The fourth car was empty but badly wrecked.

The wreck happened at 10:30 o'clock this morning, and the track was open for travel at 2 o'clock this afternoon.

The bodies of the five men killed were taken to Truckee where the Coroner will hold an inquest tomorrow.

THIRTY HURT IN WRECK.

Cincinnati Runaway Electric Coach Brings Death to One—Brake Fails to Work.

[BY THE ASSOCIATED PRESS—P.M.]

CINCINNATI, Dec. 30.—At least thirty persons were injured, one of whom, Dan Kernan, has since died, in the wreck of a runaway electric car on the Warsaw avenue hill in this city today.

The emergency brake failed to work, and the car, after running a distance of five blocks, struck a telegraph pole and turned "turtle."

The passengers were thrown in a heap in the mud beside a bank. Hiram Lister, a passenger, by operating the brake on the rear platform, probably prevented a much worse accident, as his action reduced the speed of the car materially.

GOES SUDDENLY INSANE.

Berkeley Woman Who Is en Route to Los Angeles Is Taken from Train at Beaumont.

[BY THE ASSOCIATED PRESS—P.M.]

BEAUMONT (Tex.) Dec. 30.—[Exclusive Dispatch.] Mrs. T. S. Vest, accompanied by her daughter, en route for Los Angeles, went suddenly insane on a Southern Pacific train, and was taken off at this point. The United Charities has the case in hand.

Mr. Vest was notified at Berkeley, where the family resides, and telegraphed that he would leave there tonight for Beaumont. Mrs. Vest's daughter continued on the journey.

KING OSCAR'S CONDITION.

Action of Heart Unchanged and Discharge of Mucus from His Windpipe Continues.

[BY THE ASSOCIATED PRESS—P.M.]

STOCKHOLM, Dec. 30.—The bulletin issued today concerning the state of health of King Oscar says:

"The King's temperature Saturday evening was 98.6, and this morning 98.8. His Majesty slept well during the night. His appetite is good. The action of the heart is unchanged, and there is still some discharge of mucus from the windpipe."

COOKIE GOES FOR HER PAY.

Leads Husband to Shoot Through Window.

Houston Hostess Surprised in Presence of Guests.

Farmer Shot from Horse in a Gun Duel.

[BY DIRECT WIRE TO THE TIMES.]

GALVESTON (Tex.) Dec. 30.—[Exclusive Dispatch.] Because she could not collect her wages as cook before they were due, Pearl Williams, colored, and her husband, who was a stable man, attempted the life of Mrs. T. H. McGregor, wife of Representative McGregor, at Houston last night.

The man fired a shot through an open window at Mrs. McGregor while she was entertaining visitors.

The woman and her husband are in jail.

FARMER SHOT FROM HORSE.

DUEL IN THE PASTURE.

[BY DIRECT WIRE TO THE TIMES.]

STEAMBOAT SPRINGS (Colo.) Dec. 30.—[Exclusive Dispatch.] Edward McFarland was killed by John F. Clark, yesterday, being shot from his horse when the two men met in the pasture.

Long enemies, both drew guns, but McFarland was too slow.

HEAD HORRIBLY HACKED.

AGED MAN MURDERED.

[BY THE ASSOCIATED PRESS—P.M.]

KANSAS CITY, (Mo.) Dec. 30.—Thomas Fanning, aged 80 years, a wealthy property owner, who lived alone, was murdered, some time yesterday, at his home on Olive street, in this city. The head had been horribly hacked with a hatchet.

The crime was reported to the police today by William Fanning, the murdered man's young nephew.

Robbery was not the motive of the crime, as $2100 was found by the police in a chest in the room where the body was found. In the old man's pockets were a gold watch, $15 in money and a deposit slip showing that he had deposited $18,000 in a local bank, December 5.

Until he retired from active work, a few years ago, Fanning had worked with a pick and shovel as a common laborer.

BRITISH CREW MUTINIES.

SAILORS PLACED IN PRISON.

[BY THE ASSOCIATED PRESS—P.M.]

MAZATLAN, Dec. 30.—The crew of the British steamer Drumming, now in port here, have mutinied, and thirteen sailors are in prison, having been arrested at the instance of the British Consul to whom the captain complained that he was afraid the men would murder him.

The men maintain that if they were forced to reship they will kill the captain and mate on the high seas, as they assert they have been treated as slaves and given improper food.

MURDERER CONFESSES.

COLD-BLOODED CRIME.

[BY THE ASSOCIATED PRESS—P.M.]

PHILADELPHIA, Dec. 30.—John G. Price, who has been under arrest in this city since December 8, has confessed that he murdered Mrs. Maurice Lewis, at No. 2103 North Eleventh street on the afternoon of September 10. In a written statement Price says that with a companion whose name he refused to give, he went to the Lewis home for the purpose of robbery. They represented themselves to be plumbers. While his companion was searching the upstairs room, Price says, Mrs. Lewis caught him. He continues:

"There was a struggle. I caught Mrs. Lewis to keep her from screaming, and a handkerchief was thrust into her mouth. I then drew from my pocket a lance which I had previously stolen from a physician's office.

"At this point Price's statement ends abruptly with the following:

"—y God, I cannot write it. I killed her. I alone am guilty."

Mrs. Lewis's body was found in a closet. She had been stabbed through the neck with a sharp instrument.

The prisoner is 34 years of age. In 1899 he was tried on charges of forgery and larceny. He was acquitted on the ground of insanity and sent to an asylum. Later he underwent treatment for the cigarette and drug habit.

ASSAULTED IN BED.

ROBBED IN A HOTEL.

[BY DIRECT WIRE TO THE TIMES.]

PITTSBURGH, Dec. 30.—[Exclusive Dispatch.] W. S. Morton, a real estate dealer of Cleveland, O., was beaten unconscious in his room in the Colonial Hotel, and is lying in a hospital with his skull fractured and is not expected to live.

Morton revived sufficiently this afternoon and said that he went to Allegheny last evening with a young man whom he had met several days before in the hotel. He returned alone, went to his bed, was awakened by the assault, and his jewels and money were taken.

SUSPICIOUS CASE ON COPTIC.

HONOLULU, Dec. 30.—A suspected case of plague was discovered on the Pacific Mail liner Coptic, upon her arrival today from the Orient.

AT THE CITY HOTELS.

ARRIVALS YESTERDAY.

LANKERSHIM—Mrs. Amelia Hayes and daughter, Louisville, Ky.; A. Bilberstein and wife, Oakland; S. Simon, Chicago; J. C. Lynch, San Francisco; W. J. Kerr and wife, Mexico; Mrs. F. C. Meyer, San Mateo; W. J. Burns, Santa Barbara; D. W. McKay and wife, Nome, Alaska; Guy G. Major, New York; J. W. Huber, J. N. Clark, Chez Zoo Lowe and wife, R. R. Wilson and wife, San Francisco; G. W. Jenner and wife, Grand Haven, Mich.; L. B. Howe, New York; M. J. Kelley and wife, San Francisco; Thomas J. Moone and wife, Oakland; J. D. Honeyman and wife, Mrs. William Honeyman, Portland; Mrs. W. F. Buckingham, Chicago; May E. Hayes, Toledo; H. S. Davenport and Louis.

HOLLENBECK—Fred M. Gilmore, San Francisco; V. K. Mason, Prescott; E. F. Chopler, Portland; Frank N. Kuebler, San Francisco; B. C. Dunlap, Napa; J. F. Eckbert, Oakland; Nell Munro, Ely, Nev.; C. L. Rodman, Chicago; B. Cooper, San Francisco; C. M. Wetherell and wife, Rock Island; S. Burress, San Francisco; Frank A. Averill, Greenwater; Phillip Bettinger, St. Paul; Mrs. M. M. Russell, Salt Lake; W. A. Broadhead and wife, Hailey, Idaho; J. M. F. Marshall, Jr., U.S.N.; F. J. Mallen and wife, Chicago; H. H. Tracy, San Francisco; Herman Wellech, New York; E. Marion Kimmell, Hemet; C. H. Howard, Kansas City, Mo.; H. A. Dillingham, Sheboygan; Mrs. M. N. Yost, Oakland; Mrs. E. E. Francis and son, Salt Lake City; George Faris, Winslow; E. L. Safle, Salt Lake City. W. J. Whitney, Chicago; Fred W. Carleton, Goldfield; J. E. Campbell, San Francisco; R. J. Davis and wife, Tacoma; R. J. Flint, San Francisco; J. B. Morris, Crowley, La.; John Anderson, Minneapolis; William Campbell, Goldfield; Mrs. C. A. Bettingerk, St. Paul; D. M. Harrington and wife, San Luis Obispo; Guy A. Turner and wife, Marshalltown; Miss F. B. Moore, Paura, Iowa; P. C. Stone, Seattle; B. A. Tracey, San Francisco; J. W. Laing, New York.

ANGELUS—R. A. Doyle, Seattle; C. E. Clayton, New York City; C. G. Buch, San Rafael; George Beebe, Mrs. E. M. Irving, New York; Max Van Vattier, wife and boy, Chicago; George A. Morrell, Philadelphia; John Chambers, Chihuahua; B. F. Lewis, Oakland; Dr. and Mrs. O. C. Juslen, San Francisco; Mrs. M. F. West, New York; H. H. Reisling, Viola Whetstone, San Francisco; J. E. Willis, New York; Mrs. Martin, Boston; L. E. Shoemaker, Austin; Mr. and Mrs. S. Leopold, New York; M. Cullen and wife, Mrs. J. S. Lewis and mother, Ogden; R. K. Ranch, Berkeley; M. H. Vance and son, C. H. Anderson, St. Helena; William C. Jones, Chicago; Mr. and Mrs. L. S. Tanner, San Francisco; J. F. Newton, Palo Alto; T. T. Williams, New York; Mr. and Mrs. A. J. Klaus, Rhyolite; Mrs. Jean Rowell, San Francisco; Miss Alma-Heitman, Sacramento; John Hartman, Chicago; J. E. Rahan and wife, Kansas City; Mrs. E. J. Pitzy, Salt Lake; E. R. Zane and wife, Oakland; A. T. Merrill, Boston; R. L. Lilienthal, Mrs. R. L. Lilienthal, Ida L. Herbert, Annie Wilson, San Francisco; J. W. Redway, New York; J. C. Mudgitt, San Francisco; C. G. Magee, Chicago; J. Hartford, Sig Klein, Oakland; Albert J. Lorb, Jacob Klein, Helena; Dan Levy, New York; E. J. Flinn, Albany; Elon C. Kinder, San Francisco; W. J. Kirkpatrick, Mrs. W. J. Kirkpatrick, New York.

AT HOTEL JEFFERSON.

SAN FRANCISCO, Dec. 30.—[Exclusive Dispatch.] M. E. Gans and wife; M. Streicher, wife and son; Mrs. T. Eisener, at the Hotel Jefferson.

AT NEW YORK HOTELS.

NEW YORK, Dec. 30.—[Exclusive Dispatch.] At the Waldorf, C. H. McFarland; Cadillac, G. M. Loser; Wolcott, G. M. Cooper; Broadway Central, S. Phillips.

MOVEMENT OF GUNS LOOKS SIGNIFICANT.

[BY DIRECT WIRE TO THE TIMES.]

HAVANA (Cuba) Dec. 30.—[Exclusive Dispatch.] Several thousand rifles and machine guns, which were landed recently in Pinar del Rio province, and buried in the woods near Mariel, have been removed. The secrete police are looking for them. Neither the police nor the American army officers detailed for the search have located the second hiding place.

The sudden movement of two companies of the Twenty-seventh Infantry from Camp Columbia to Santa Clara, and the holding of the Fifteenth Cavalry ready to march is due to the arms being traced there.

There is no doubt as to the source and intent of the shipment.

ANNEXATION IMMINENT.

CONGRESS DISCUSSES CUBA.

[BY DIRECT WIRE TO THE TIMES.]

WASHINGTON, Dec. 30.—[Exclusive Dispatch.] That the statu quo in Cuba cannot long be maintained; that there is no immediate prospect of peaceful self government in that island, resulting from the present programme of American administration, and that eventually Cuba will be annexed to the United States (perhaps at the close of the present occupation,) were sentiments expressed by influential members of Congress today.

The hindrance to immediate annexation, which, it was said on all sides ought to occur in the interest of good government for Cuba, and economy for the United States, are the promises made by Secretary of State Root to the Island Republic on his recent visit. As a result of those promises, it is the concensus of opinion that the administration will prolong the autonomy of Cuba as long as possible for the moral effect it will have on the Republic's further south.

TREASON IN POWDER WADDELL'S CHARGE.

[BY DIRECT WIRE TO THE TIMES.]

PEORIA (Ill.) Dec. 30.—[Exclusive Dispatch.] Charging that officials of the Dupont powder trust have offered to the German government the manner of the secret manufacture of powders and dynamite used on American boats, and by the United States Army, President Robert S. Waddell, of the Buckeye Powder Company of this city today mailed a telegraphic communication to President Roosevelt, and Senators and Congressmen.

Waddell also claims the undeniable proof that the Dupont Powder Company has arranged for a powder factory to be located in Brazil to manufacture powder for that government and that patent rights which were given to government officers will be used in the work.

City Hotels.

HOTEL ALEXANDRIA will feature New Year's Eve after Theatre with unique electrical and other effects in the Mission Indian Grill. Parties desiring tables will please make application in person and arrange details

HOTEL LILLIE

Popular Prices Room and board; excellent table, good things to eat, large sunny rooms. 534 SOUTH HILL STREET.

Hotel Alvarado

N. E. Corner Westlake Park

A Quiet, Restful, Modern, Moderate Priced Home Hotel. 8 minutes to Broadway, car every 3 minutes.

Private stalls for automobiles

W. B. CORWIN, Pro'p

New Absolutely Fireproof

HOTEL HAYWARD

CORNER SPRING AND SIXTH STREETS

250 Rooms 125 private baths. 60 large sample rooms for commercial men. RATES: European plan $1.00 up. American plan $2.00 up. Special rates to permanent guests. H. G. FRYMAN, Proprietor.

New Rosslyn and Natick House 433 South Main Street, First and Main Sts.

Meals 25c. 21 Meals $5.00. Sunday Evening Dinners 35c

The Beautiful Hotel Pepper 7th and Burlington Ave.

A TOURIST AND FAMILY HOTEL. RATES $1.50 PER DAY AND UP. ONE BLOCK FROM WESTLAKE PARK. JAMES L. WELCH, MANAGER.

Hotel Bellevue Terrace Sixth and Figueroa

Two in one room, $50 per month. Single, $30 month up. American plan

HOTEL ORENA

Everything New. Opp. Post Office. 708 West 7th Street. Rates $1 and up. Beautifully furnished

Hotel Southern

Cor. 7th St. and Westlake Ave. Finest family hotel in the city. Home 21040 Sunset Temple 379

HOTEL CALIFORNIA

COR. SECOND AND HILL STREETS.

A BRIGHT AND COMFORTABLE HOUSE of particular excellence, convenient, situated in the heart of the city, just enough removed from the center of trade activities to be away from the bustle of traffic. Its location is not only the most central, but the most convenient to all theaters, art galleries, and other places of amusement. American and European plan. All outside rooms. Cafe attached. Rates 50c to $2.00.

The PLUMASITA

SIXTEENTH and FIGUEROA STS.

Remodeled and newly furnished throughout, hot and cold water service, furnace heated, tennis court and billiard rooms. Every facility for comfort and pleasure. Convenient car service. Reasonable rates. Mrs. M. E. Connor, proprietor.

City Restaurants

Many of Los Angeles business men are daily luncheers at

Cafe Bristol Grill

Entire Basement H. W. Hellman Bldg., Fourth and Spring Streets.

Hotel Sierra Madre

At Sierra Madre, in foothills sixteen miles east. Pure mountain water. Pacific Electric cars. Sunset Phone Main 8018. City office, 107 W. Third Street.

Resorts.

A Christmas Dinner in the Mountains!

Camp Rincon

will open for two weeks beginning December 22 and closing Jan. 5th.

Come and enjoy a Turkey Dinner at Camp Rincon.

Everything will be done to make it the most pleasant Xmas dinner of your life.

Reservations must be made both for stage and accommodations at "Camp" not later than Dec. 21st; daily stages leave Azusa (Santa Fe) at 9:45 a.m., returning to meet the 4:40 p.m. train for Los Angeles.

Stage fare, round trip, $3.00. Board and room at Camp, $2.50 per day.

Remember, it's only 4 hours from Los Angeles. Direct all communications to C. E. SMITH, Mgr. Box F, Azusa, Cal.

HAWAII

OF OUR OWN UNITED STATES

The place to go on your vacation. Splendid hotels, modern appointments. Mark Twain said of Hawaii:

"No land in all the world has any deep, strong charm for me but that one; no other land could so longingly and beseechingly haunt me sleeping and waking through more than half a lifetime, as that one has done. Other things leave me, but it abides; other things change, but it remains the same. For its balmy airs are always blowing; its summer seas flashing in the sun; the pulsing of its surf beat is in my ear; I can see its garlanded crags, its leaping cascades, its plumy palms drowsing by the shore; its remote summits floating like islands above the cloud rack. I can feel the spirit of its woodland solitude; I can hear the plash of its brooks; in my nostrils still lives the breath of flowers that perished twenty years ago."

REDUCED FIRST CLASS RATE BY THE S. S. ALAMEDA JAN. 5—$125 FROM SAN FRANCISCO TO HONOLULU AND BACK. F. M. JENIFER, 334 S. Spring Street.

Alhambra Hot Springs San Jacinto

Natural hot mineral waters and mud baths at this health and rest resort. Modern hotel, every comfort and convenience. Call Home phone 2311 for particulars, or address Travel & Hotel Bureau, 207 W. THIRD STREET.

SAN YSIDRO COTTAGES, Near Santa Barbara

On the foothills, overlooking the Sea. Perfect climate. Cottages with baths and central dining-room. Booklet.

HARLEIGH JOHNSTON, Prop.

SAN LUIS HOT SULPHUR SPRINGS.

IDEAL SPOT—FINEST ON THE COAST. Board, room and bath $10 and up per week. Round trip by rail and stage and one week's board for $20. Rheumatism, catarrh, indigestion, dyspepsia, stomach and kidney troubles quickly cured by drinking and bathing in the Hot Sulphur Water. Send for illustrated Book. Address A. M. SMITH, San Luis Obispo, Cal.

LAKESIDE INN

Finest interior resort. One hour from San Diego by Cuyamaca R. R. Fine lake fishing, ducks and quail, and golf. Auto race track. Mineral waters. Rates moderate.

LAKESIDE, SAN DIEGO CO., CAL.

The Bundy Hot Springs

Located in Elsinore, Riverside County, Cal. Especially good for stomach, kidneys, rheumatism. Hotel and baths practically under same roof. Water's natural heat. No staging. Santa Fe. L. G. Maxwell, Prop.

Mount Wilson Hotel

Open the year around. Rates $2.00 per day, $12.00 a week. Phone 61, 4 bells. RICH & BEARD, Props.

Resorts

INFORMATION BUREAU 4TH FLOOR TIMES BLDG. 9 A.M. to 6 P.M. OPEN DAILY

The TIMES FREE INFORMATION AND RESORT BUREAU is for the accommodation of those seeking recreation, rest and recuperation among seashore and mountain resorts. Particulars are furnished regarding Hotels and Private Boarding-houses; their attractions, rates, etc. Photographs, circulars and transportation literature are kept on hand for inspection and distribution. Times readers can obtain here, in a few minutes, information that would take a week and in many instances longer to procure if they were compelled to write for it.

Delightful Mountain Scenery ON THE ROAD TO ARROWHEAD

See the grand lobby at Arrowhead Hotel; largest in the State. For further particulars inquire of ARROWHEAD HOT SPRINGS CO., San Bernardino, or TRAVEL & HOTEL BUREAU, 207 W. 3rd St., Los Angeles.

HONOLULU EXCURSIONS

January and February. Tickets around the world—Japan, China, Europe. For information call or address

HUGH B. RICE CO.,

Pacific Electric Bldg. 604 S. Main St., Los Angeles. Established 1888.

San Diego Excursion MONDAY, DEC. 31ST

Last $3.00 Excursion to San Diego

UNTIL NEXT SUMMER. INFORMATION AND TICKETS HUGH B. RICE & CO., 604 S. Main St.

GLENDALE SANITARIUM, Glendale, California

SOUTHERN CALIFORNIA'S GREAT HEALTH RESORT. Battle Creek Sanitarium physicians, nurses, methods of treatment and diet. Up-to-date treatment rooms just completed. New gymnasium. Beautiful grounds. Delightful climate. Building steam heated, electric lighted, electric elevator. Reasonable rates. Just the place the sick or overworked have DREAMED OF AND LONGED FOR. Electric cars leave Huntington Building, Los Angeles, for the Sanitarium every 30 minutes. Write direct for full information and FREE booklet "A" or call at office, 257 South Hill st., Los Angeles. Tubercular, insane or objectionable cases not admitted.

FAIRVIEW HOT SPRINGS

Only Celery-Peat Mud Baths in the State. Cars every hour. ORANGE COUNTY, CAL. Both Phones.

BIMINI HOT SPRINGS, LOS ANGELES

Three lady's warm plunges—steam heated dressing rooms. Have a Christmas and New Year's Swim at Bimini. Take Bimini car on Broadway direct to door. ONE FARE.

ELSINORE HOT SPRINGS -:- LAKE VIEW HOTEL

And the finest Hot Mineral Water and Mud Baths in Elsinore. Rates—$10.50 to $15 per week. Address C. S. TRAPHAGEN, Owner and Manager.

Pasadena Hotels.

Hotel Maryland PASADENA

For Tournament Day

NEW YEAR 1906

The Maryland not only affords the grandest point from which to review the parade at its best, but is the most accessible hotel to the Park where the great chariot races are held.

Why not make reservations for Sunday or New Year's eve. and come over and spend Tournament Day in luxurious ease and comfort? Private conveyance for guests to the chariot races. Write or telephone.

D. M. LINNARD.

Hotel Green

Pasadena

Is the largest, finest and only fireproof Resort Hotel in California conducted on both American and European plans. Separate kitchens and dining-rooms 400 feet apart.

Rates $1.50 and up European; $4 and up American

G. G. GREEN, Owner J. H. HOLMES, Manager

THE NEW HOTEL MARENGO, Pasadena

A select tourist and family hotel. Located on the beautiful Marengo Avenue Boulevard and Arcadia street. Pasadena's pride thoroughfare. Convenient to street cars, churches and parks. Steam heat, hot and cold running water and electric light in all rooms. American plan only. Rates $2.50 per day and up; $15 per week and up.

Places to Visit in California.

If you want information or booklets about any Resort or any Hotel or any Steamship or Railroad Trip in California, fill out this blank and mail it to "The Information and Resort Bureau, Los Angeles Times," and you will be supplied immediately.

Resort Bureau Los Angeles Times—please send me full information about

.....

.....

.....

SIGN HERE.

NAME .....

STREET .....

Hotel and Resort Booklet and Information Blanks always on file at "The Times" Resort Bureau, corner First and Broadway.

BREAKS TRIP FOR A SPEECH.

Minister John Barrett Will Talk Tonight.

Guest of Union League Club for Watch Night.

Tells of His Trip Through South America.

John Barrett, one time newspaper man, then Minister to Siam, next war correspondent in the Philippines, far-eastern traveler, delegate to the second Pan-American conference, and in succession Minister to Argentina, Panama and Colombia, was twelve days ago elected director of the International Bureau of American Republics, a position already one of the most important in the Western Hemisphere, and one destined to become more powerful since the happy result of the recent conference at Rio de Janeiro.

Mr. Barrett arrived in Southern California yesterday, and immediately went to the home of Mr. and Mrs. C. D. Daggett in Pasadena, where he will stay until he leaves for Washington New Year's night. Tonight he speaks before the Union League.

"What am I going to talk about?" asked Mr. Barrett yesterday. "Well, I hardly know what to give as a title. New South America and its relationship to the Pacific Coast might do—that's a broad enough title to cover anything I can say. There are in the Western Hemisphere twenty-one republics, twenty-one independent and sister governments. When you consider that there are in the world hardly forty independent governments, it means that the majority of the world's governments are in the Americas.

EXPANDING REPUBLICS.

"Now these States have many interests in common. They are all about to enter into a great period of development and expansion. Certain portions will be opened up after the completion of the Panama Canal, just as when a railroad is built through a rich country hitherto unaccessible. I want to tell something about these conditions, and what they mean.

"Naturally I am much gratified that I have been named as director of the bureau. My interests for five years have been closely identified with the work. But while I am proud of the appointment, I cannot say that I approach the position with any feeling of elation. The field that is now opening is so vast, there is so much to be done, the opportunities are so boundless, that I feel staggered.

"The bureau is a kind of international foreign office, a combined secretary of stateship for twenty-one republics. In the past its work has been useful, effective and dignified. But its powers and resources have been somewhat limited. At the recent conference at Rio de Janeiro, it was decided to enlarge greatly the scope of the work, and place the bureau on a different footing. Its quarters have always been pleasant, but a new quarter of a million dollar building has been authorized. A larger clerical force will be required. Naturally my first work will be in the line of reorganization."

Mr. Barrett is still Minister to Colombia, where he was sent to effect a more friendly relation between that country and the United States, after the birth of the republic of Panama. New treaties had to be negotiated, as the last bore the date of 1846, when Colombia was still the republic of New Granada. He finished that work, and then undertook a journey that means much to his future work—a journey that is unique.

BEAUTIFUL COUNTRY.

"Colombia is one of the richest countries in the world, if not the richest, in proportion to its area—and its area is larger than that of France and Germany. It has both Atlantic and Pacific seacoast, and it will be the first to respond to the opening of the Panama Canal. There has been little reliable data concerning the interior country. I had time to spare, and I wished to meet Secretary Root on the Pacific Coast.

"I determined to go across the country of Colombia. Mr. Martin was the only companion I had. We were warned that we would experience many hardships, and for months went into training. I rode horseback across country every day, played tennis as hard as I could, exercised with Indian clubs and dumb bells. We took no escort, not even servants, fearing they would fall sick. Even our mules and muleteers we took on for only two or three days at a time, dropping them near their home and picking up fresh ones.

"We were the first foreign whites to be seen in many parts of the country, and the first foreign officials in most of it. The journey was over 1500 miles, about 1100 of it on muleback. I rode thirty-one consecutive days.

WONDERFUL RIDE.

"I have been many thousand miles in the interior of Asia, and over many parts of the world, but I never saw such scenery as there is in the interior of Colombia. If the country is ever opened up, many people will go there simply to see it. It is a curious country. If you climb up a mile, there is a greater change in climate and products than you can find by going north or south a thousand miles anywhere on the earth. If you climb up 10,500 feet—two miles—there is a greater change than in 2500 miles of north and south travel. You can go up a mile in a day, in the present stage of the world's development there is no place that you can make a north or south journey of 1000 miles in several times as long.

"Several times we started in the early morning from a plateau that was so cold I had to jump from my mule and walk to keep warm. At noon we would be in a tropical valley, among plantations of oranges and bananas. At night we would be encamped again on a plateau where it was cold sleeping under three blankets.

"We made a hook-nosed line from Bogota up into the famous gold province of Antioquia. Then we turned perpendicular to the equator and went south along the Cordillera. There are many volcanoes there, and some of them became active at the time of the earthquake.

"The soil is marvelously rich. We passed through one valley, 150 miles long and from ten to forty wide, whose containing sides reached up almost to the line of everlasting snow. On the lowest altitudes were bananas, oranges, tobacco, and plantations of the cacao tree. Then higher, fields of sugar cane. Then corn, as fine as any Kansas can show. Then winter wheat up on the mountain sides, as good as the best from the Dakotas.

PARTING OF THE WAYS.

"At one place we stood and saw flowing eastward one of the tributaries of the Amazon, and westward a little river that emptied into the Pacific. We had to cross a cañon that was three miles from brim to brim, and the trail down to the river in the bottom and up to the other side was forty miles long—a hard day's ride.

"I can't tell you all of that country. We started from Bogota by railroad; then took mules. Finally we rode into Quito, in Equador, and took train and automobiles to Guayaquil, where I met Secretary Root. Part of the trip was in torrential rains, part through the fever country, part through the plateau country—often from tropical zone to winter cold and back to the tropics in a day. When I got to Guayaquil I was so tanned that even when I landed in New York it had hardly begun to fade."

The only speech that Mr. Barrett will make in Southern California will be at the Union League at the ladies' watch night banquet tonight. An entertainment committee has been appointed, consisting of G. G. Johnson, chairman; Miles S. Gregory, Sherman Pease, Julius Black, C. D. Daggett and Lee C. Gates. They will take Mr. Barrett for an automobile trip around Los Angeles this morning, with lunch at the Union League. In the evening will be the banquet at 7 o'clock.

PIONEER DIES BY ACCIDENT.

A. W. SHIPLEY SUCCUMBS TO INJURIES RECEIVED.

Came Around Horn in Old Clipper Ship "Xylon" and Helped Build the First Wharf in San Francisco—Was a Well-Known Citizen of Vernon for Years.

Andrew Wesley Shipley, an old "Forty-niner," died at the Shipley family home, No. 982 East Forty-sixth street, yesterday morning at 10 o'clock. He was in his eighty-second year.

He was born in Baltimore county, Md., December 12, 1825, and spent his

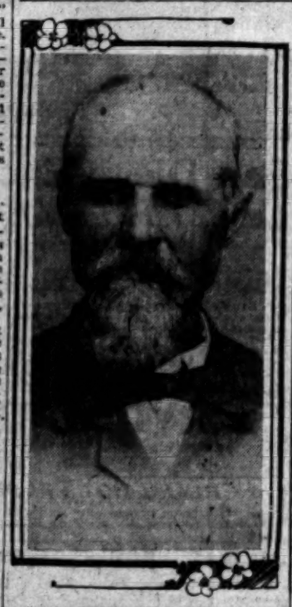

ANDREW W. SHIPLEY,
pioneer of '48, who died yesterday as the result of an accident.

youth there. When the news reached the East that gold had been discovered in California, Shipley joined the rush of emigrants, and was a passenger on the clipper Xylon, which sailed around the Horn and landed its large company in San Francisco.

He spent six years in San Francisco and vicinity, most of the time in the employ of governmental work. He helped to build the first wharf at San Francisco, and later was engaged in work at a government sawmill, north of that city, where he broke a leg, and was for a considerable period under care of government surgeons. At the time this accident occurred there was no shelter for him but a hollow tree, and there the wounded man was kept until he was able to be moved.

He returned to Baltimore in 1855, and there married Fannie E. Lane. He remained in the East for four years, opening the large resort hotel at Catonville, Md. He made another trip to California, and on returning to Baltimore served for two years on the police force of that city.

But the lure of California proved too strong, and finally he moved his family here to spend the remainder of his life.

In 1888 he came with his family to Los Angeles, and was one of the best known residents of Vernon for many years. He had a family of eight children, three of whom, with the widow, survive him. They are: A. L. Shipley, connected with the California Vegetable Union; William Shipley, a merchant at Central avenue and Forty-sixth street, and Mrs. Carrie M. Yoakum, whose home is in Vernon.

Mr. Shipley was full of lore of the early days of California, and he took a personal part in many of the stirring incidents of those strenuous times. A man of untiring industry, he continued his manual labors even in his extreme age, until within the past two years.

Seven weeks ago Mr. Shipley fell from a box on which he was standing, and fractured both hips. At his age recovery was impossible, and his many friends could but look upon it as a relief when death called this pioneer.

The funeral services will be conducted by the rector of St. Luke's Church, of which parish the deceased was a member, and will take place Wednesday morning at 10 o'clock.

The pallbearers are all old friends of the deceased, J. V. Akey, A. G. Harper, E. E. Lewis, H. Andrews, E. Millsap and W. M. Long.

PASTOR ACCEPTS CALL.

LIVERPOOL, Dec. 30.—At Pembroke chapel tonight a communication from Rev. Charles F. Aked, the pastor, was read to the effect that he had decided to accept the call to the Fifth Avenue Baptist Church of New York.

TWO KILLED IN WRECK.

DANVILLE (Va.) Dec. 30.—Two persons were killed and several others seriously injured today in a wreck on the Southern Railway near here.

BLIND LOVER A SVENGALI?

[BY DIRECT WIRE TO THE TIMES.]

PHILADELPHIA (Pa.) Dec. 30.—[Exclusive Dispatch.] Declaring her blind daughter was the victim of some powerful influence exercised by a sightless suitor who induced her to elope with him to Camden, where they were married, Mrs. John Robb of this city will begin a suit to have the marriage annulled.

The daughter, Rebecca, eloped with Jesse Dodds, a blind musician, on December 18.

MAXINE FROU-FROUS BACK.

Hoodooism Chills Beautiful Mrs. Goodwin.

Refuses to Enter Husband's Bad Luck House.

Beach Soiree "Busted" by Superstition.

"Mercy no! I don't want to even see the house. It's hoodooed. Nothing could induce me to enter its door."

This was the unfeeling verdict passed upon Nat Goodwin's house at Ocean Park by his beautiful wife, Maxine Elliott, who has just closed an engagement in this city.

The club women of Ocean Park wanted to hold a reception in her honor in her husband's house on the ocean front.

All went well until some one told the luscious Maxine of the baleful history of that house. It was all off with the reception. Her actress superstition gave the project a quick finish. It scared her half to death, she said, to think there was such a house in the family.

Nat Goodwin's hoodoed house has long been the talk of the upper crust of Ocean Park.

It is a beautiful little place on the ocean front.

PROOF OF HOODOOISM.

While it was in the process of construction for the original owner, a mysterious firebug set it in flames and it was narrowly saved from total destruction.

While the burned portion was being replaced, a carpenter fell off the roof and broke his leg.

Thomas F. Fitzgerald, the pool selling partner of the late F. D. Black, moved into the house on its completion. In his household was a pretty domestic concerning whom an unhappy scandal rose. She died under most miserable circumstances. Shortly thereafter, Fitzgerald died in the house himself.

Soon after his death, his partner also died and the property came into the hands of their colleague and executor, Cy Myrick. Just after taking up his residence there, Myrick took a trip to San Francisco with his wife; got caught in the earthquake and fire and they lost all their belongings.

After closing his season a year ago last fall, Nat Goodwin spent several months loafing around Los Angeles and Ocean Park. Among many other investments, he bought the hoodooed house.

He practically gave the place to his old friend, Sen Dorsey Patton, who was rather hard up at that time. The two men had known each other in Chicago in Dorsey's palmy days.

Goodwin told him to stay in the house and take care of it. He told Patton that he would bequeath him that house when he made his will.

Thinking himself comfortably situated again, Senator Patton sent for his wife to come out from the East. In the hoodoo house occurred their final separation and quarrel—the quarrel that is said never to have been made up.

Afterward Patton died in the house in the same room where Fitzgerald died.

SHE FROUFROUED BACK.

These were some of the charming incidents with which some tactless person entertained Goodwin's beautiful wife on her visit here last week.

The hoodoo got in its work by depriving her of a good bit of free advertising. The foremost women in beach society were preparing to give her a social send-off in the way of a reception that would have been a feather in her cap.

The day was set and it was all settled. The arrangements were made and all the necessary digs and snubs and scratched invitation lists that go with a real soiree of the first water, had been gone through with.

The function was to have occurred in the Goodwin house so that Maxine might be the hostess of the occasion. She was to have worn a gown that would simply have checked the oncoming tide and curled up the sea sands for very admiration.

It is said that she actually came down to Ocean Park for a preliminary visit; then some one told her the story. She refused to even see the house and froufroued back to Los Angeles post-haste.

HE NOTES ROADS FOR UNCLE SAM.

FIGURE IN WAY-BUILDING VISITS LOS ANGELES.

Is Special Agent for the Office of Road Inquiries of the Department of Agriculture—Gave Much Attention to the First Experiments in Oiling Highways.

James W. Abbott, a conspicuous figure in the history of road building in the West, is in Los Angeles with the intention of identifying himself with the practical development of Southern California for a while at least. Mr. Abbott, who is by profession a mining engineer, has for a number of years spent the greater part of his time traveling between Washington, D. C., and the northerly and southerly extremities of the west coast in the capacity of special agent of the Rocky Mountain and Pacific Coast division, Office of Public Road Inquiries.

The Office of Public Road Inquiries is maintained under the jurisdiction of the Department of Agriculture and, besides the director, Hon. Martin Dodge, and the assistant director, there are four men discharging its business. The western member's territory is by far the largest. The other three districts are the Mississippi Valley, the Southern States and the Northern States.

Mr. Abbott received a good deal of notice when he came West with the Great Northern Good Roads train about three years ago to attend the good roads' conventions which were then holding attention in Washington and Oregon. He has long been particularly interested in the work of road-making in the Coast States, and he gave much time and study to the first experiments in road-oiling in Los Angeles county, where the practice of using the petroleum was first instituted.

The result of his study of the subject was a pamphlet on "The Use of Mineral Oil in Road Improvement," which was printed in the year book of the Department of Agriculture in 1902 and which was subsequently widely copied and quoted from.

This pamphlet was profusely illustrated with sections of Southern California roads. In it were described practical methods of preparing the roadbed and applying the oil and descriptions of various styles of carts best adapted for carrying the oil followed. The Golden Gate Park and Cliff House roads of San Francisco, oiled roads, have received special attention at different times from Mr. Abbott in his reports also. He has done much to advertise oiled roads in the East, and compares the advancement which road-oiling has made in the history of road-building, with the benefits which have accrued from the process of Mac Adams.

A pet project of Mr. Abbott at this time is El Camino Real, which he believes will one day be the most famous highway in the world, and one of the best advertisements which the great State of California has ever had. The State Executive Committee of El Camino Real Association met in Los Angeles last week and Mr. Abbott was in attendance to note the proceedings and give the benefit of his experience.

Considerable business was accomplished at this time and provision was made for a State convention in the near future. Mr. Abbott thinks that the time is now ripe for a definite organized movement for the speedy completion of the highway and believes that some State officer should take up the work of building it.

San Pedro harbor has also received much favorable consideration from Mr. Abbott, who has ever lent his influence toward the consummation of Southern California's plans for the port. Naturally enough, having represented the arid region, Mr. Abbott has talked irrigation as well as road-making. He has been much in demand at irrigation congresses and his pamphlets have also dwelt upon this theme. "Mountain Roads as a Source of Revenue," a subject from his pen, has also been included in one of the year books of the Department of Agriculture.

The rock-crushing plant at Folsom was established upon the recommendation of Mr. Abbott's bureau, and the success of the scheme there put into practice is illustrated in the fact that rock is crushed there 30 cents per cubic yard cheaper than anywhere else in the country.

TANGLED UP BY TOM HAYS.

SUIT OVER A NOTE RECALLS OLD BANK FAILURE.

Ex-Cashier from Riverside May Have to Testify at Trial Regarding Peculiar Transaction—O. P. Wilhite Claims He Was Flim-flammed and Refuses to Pay.

Another summons for Tom Hays has arrived at the Down and Out Club.

He will probably be called upon to testify in a suit about to come to trial which involves his misdoings as cashier of the Orange Growers' Bank of Riverside.

The suit on its face is an action on a note against one of the former clients of the bank—O. P. Wilhite.

Today Wilhite's attorney will file an answer to that suit, accusing Tom Hays of more crookedness.

Four years ago Wilhite was in the business of budding oranges in Riverside and had business relations with the bank. He was financially hard pressed at that time and overdrew his account at the bank, giving two notes for $500 each to cover the deficit.

In his formal answer which has been prepared, he claims that Hays sent for him in March, 1902, and called his attention to the fact that he had three notes of $500 due.

Wilhite expostulated that he only had two notes, but Hays hastily convinced him that there must be some mistake. He told Wilhite that the directors were getting after him and making him (Hays) trouble on account of the overdraft, and that if Wilhite would make out one note for $1500, he would afterward guarantee that he would fix it all right.

With the ease that he hypnotized everyone in Riverside at that time, Hays persuaded him to do it. Hardly had Wilhite made out the new note than Hays quickly tore up the three notes for $500 each before Wilhite's eyes.

As often as he went to the bank to have this matter adjusted, Hays waved him away. He was always too busy to attend to the matter. Wilhite was caught in a trap, having made out a note for $1500 when he owed only owed the two $500 notes. He is now being sued for that note; he states that he already paid the $1000 that he owed.

As a counter-claim, he states that a note was collected for him by the bank and never turned over to him, and that money was deposited to his account which disappeared.

Hays is living very quietly at Ocean Park while the rest of them fight the way of the tangle in which he plunged them all.

Although it is supposed that he was ruined after the trial, he and his family live well and pay their bills. He has a few small land deals. With the detective, A. W. Marsh, who worked up the evidence in his defense, Hays has land interests near Sycamore Cañon in Ventura county.

UNDELIVERED TELEGRAMS.

There are undelivered telegrams at the office of the Postal Telegraph Company for Tom Liddecoat, J. W. Hunt, A. A. French, California Asphaltum Association and A. A. Cantin.

SEWERAGE FOR MAZATLAN.

MEXICO CITY, Dec. 30.—Sir Westman Pearson has entered into a contract with the government for building a sewerage system in the city of Mazatlan. The work will cost about $6,000,000, and must be completed within two years after it is begun

SUNSET

Rain Will Come Again

and you should be prepared for it by having a Sunset Phone over which to transact your business—and thus save disagreeable trips. Call up Main 6, Contract Dept., SUNSET T. & T. COMPANY.

Good Watches

START THE NEW YEAR ON TIME by buying one of our beautiful watches. Great assortment of men's and women's Swiss watches for your choosing, at $7 and up. J. ABRAMSON, Jeweler and Silversmith, 132 S. SPRING STREET.

THE Keeley Cure

1022 SOUTH FLOWER HOME PHONE 55.

There is release for all from the liquor habit if they but take the Keeley Cure. An easy, quick, pleasant treatment. We shall be glad for you to call and investigate.

Finest Stock of Ostrich Feather Goods in the World.

Los Angeles Sales Store

Bradbury Block

224 West Third Street

Plumes
Tips
Boas
Stoles
Fans

Producer's Prices
Free Delivery Everywhere

Repair Department

Leave your old ostrich feathers at our Los Angeles sales store and we will have them recurled and repaired by the same skilled operators who make our new goods at the factory in South Pasadena.

Cawston Ostrich Farm

South Pasadena, California

Don't stop on Broadway.
Machin's is on Spring Street.
Be sure you get the right place.

Mid-Holiday Sale

Waists, Belts, Neckwear

Do your shopping today. Tomorrow—New Year's Day—the store will be closed. Every dollar spent here now will do as much as two or three usually will—and that's saying a good deal, for you find few places to equal Machin's for real bargains in high-grade merchandise.

$2.50 for tailor-made waists worth up to $4.50. Latest styles in mohair, German brocade and imported mercerized poplins.

50c for belts—silk and leather—worth up to $1.25.

$1.00 for popular style silk and leather belts worth up to $2.50.

$2.75 for high grade belts with gold plated buckles. Values up to $7.50.

3 for 50c.—Ladies' Parker-Finn neck wear worth $1.25 to $1.50. All new styles. Big variety.

3 for $1.00—Very highest grade of women's neckwear made by Parker-Finn. $2.00 and $2.50 values.

$2.00 for ladies' back combs worth up to $5.00.

$3.50 for jeweled combs worth up to $7.50.

$5.00 for jeweled combs worth up to $10.00.

MACHIN SHIRT CO. INC.
HIGH GRADE SHIRT MAKERS
124 S. SPRING ST.

Have You Tried the Kite Trip?

The Popular $3 Excursion

On the Santa Fe's Famous Kite-Shaped Track

No other short trip in the world can compare with it.

Daily Trains at 8:30 a.m.

Stopovers if desired. For further information see E. W. McGee, City Office, 334 South Spring St.

Excelsior Laundry

422-424 South Los Angeles St.

Best Work and Service

Give Us a Trial

Both Phones 367

Sole Agents for the Famous Steinway Pianos in Southern California and Arizona.

GEO. J. BIRKEL COMPANY

345-347 South Spring Street

Ocean Steamers

North-German Lloyd

Fast Express Service

PLYMOUTH—CHERBOURG—BREMEN

K. Wm. II., Jan. 8, 10 am
Kronprinz, Jan. 22, noon
K. Wm. II., Feb. 12, 6 am
Kronprinz, Feb. 26, 6am

Twin Screw Passenger Service

BREMEN DIRECT

Cassel, Jan. 2, 10 am
Main, Jan. 16, 10 am
Rhein, Jan. 30, 10 am
York, Jan. 31, 10 am

Mediterranean Service

GIBRALTAR—NAPLES—GENOA

K. Albert, Jan. 15, 11 am
P. Irene, Jan. 19, 11 am
Kaiser, Jan. 26, 11 am
Neckar, Feb. 2, 11 am

Omits Gibraltar.

From Bremen Piers, 51 and 52, foot of 3rd st., Hoboken.

NORTH GERMAN LLOYD
CHECKS GOOD AT ALL OTHER OFFICES.
OELRICHS & CO., Gen'l Agts.
NEW YORK. ROBERT CAMPBELL, Agt.
NESS AVE., SAN FRANCISCO.

Out of Town Shipping A Specialty

We prepay charges to all points. All goods packed in plain boxes. One trial will convince you.

STAR WINE & GROCERY CO.

315 W. 5th St., Between Hill and Broadway

NO BAR. PROMPT DELIVERY.

Phones—Main 2788.

Offices of the Inglewood SANATORIUM

452½ South Broadway.

Stock is now selling at $5c. Phones: Home, [illegible]

The New Diamond Laundry

241-243 E. First St.

Phones, Main 3069.

Angelus Soda

The Pride of the Pacific Coast. Baked by Kahn-Beck Co. LOS ANGELES.

HANAN SHOES

were topnotchers at the Lewis & Clark Exposition. They have been selling fine shoes for 40 years.

HANAN & SON

TWO STORES

451 S. Broadway 339 S. Spring

EXCLUSIVE AGENCY

Globe-Wernicke Elastic Bookcases

CALIFORNIA FURNITURE COMPANY

Broadway 639-645

Exclusive, High-Grade Millinery and Millinery Novelties

Marvel Millinery

241-243 S. Broadway

BELL'S EXCLUSIVE TAILORING

Makers of Men's Fine Clothes $30.00 to $50.00

343 South Spring

Loft 2

r Goods in the World.
Sales Store
Block
ird Street
Producer's Prices
Free Delivery Everywhere
artment
eathers at our Los
ve will have them
y the same skilled
new goods at the
rich Farm
California

NEW WINTER MELON MAY BRING FORTUNE.

After Years of Experimenting, O. D. Wilhite Claims He Has Perfected a Delicious Fruit for the Christmas Tables.

BOYLE HEIGHTS has recently acquired as a citizen a second Luther Burbank, in the person of O. D. Wilhite, who performs the wizard act on melon vines and produces strange, delicious fruit.

After five years of patient experimental work and propagation, Wilhite has at last brought to perfection a new melon which he is firmly convinced will make a success for California growers, and which will give Easterners the luxury of the choicest melons in mid-winter and even on until early spring.

The new melon is oblong in size, and the greatest weight yet attained is ten pounds and seven ounces. The rind is hard and thin and the marking is very similar to that of the pomegranate. The deep orange-colored body is marked with stripes and splotches of dark green. The flesh is firm and of very pale green, almost white. Only a small space in the center of the melon is occupied by the seeds, which resemble the ordinary muskmelon seeds, although slightly larger. The seeds are massed together in rounded form, and the flesh of the melon is much thicker than that of the same sized muskmelon.

HAS A NEW FLAVOR.

The flavor—how can that be described? There is more sweetness than is usual in muskmelons, and there is a strange combination of the taste of pomegranates, musk melon and a suggestion of something that reminds one of the Muscat grape when it is dead ripe.

A movement is now on foot for the planting of a large acreage to the new fruit in the Imperial Valley, and Mr. Wilhite believes he now has a fixed type that can be depended upon not to revert to the original factors.

It is expected that the new crop can be put in early and that there will be a constant maturing of the melons during the season, so that they will have a marketable product on the vines until along in December. This means that they may be shipped so as to go into the eastern markets as late as February.

The experiments of Wilhite at Riverside, where most of his propagating work has been carried on for several years, have convinced him that the new product will have a marked effect on the melon market of the future. The vine does not die until killed by the frost, and it throws out a series of fruit blossoms during the season that mean a continuous maturing of melons.

MAKING A NEW FRUIT.

While Wilhite has brought the new blend or hybrid to its present state of perfection, he modestly disclaims the honor of having originated the idea. A Mr. Stewart of Riverside, began the experiment thirteen years ago.

His method was peculiar. He took a selected pineapple melon vine, and covered its blossoms with the pollen from the eastern pomegranate and the Muscat grape. For three years he carried on the experimental work, but finally tired of the task and for five years the little handful of seed that he had saved lay wrapped up in a parcel in his home.

Wilhite had been aware of his experimental work, and had watched it with interest. He finally decided that he would undertake the development of the idea abandoned by Stewart, and purchased of Stewart all his seeds and interest in the proposition.

Then followed his long experimental work. It meant the closest of watching and culture; the constant selection of the highest types of the hybrid and the continued pollenizing of the blossoms; the weeding out of all the fruit that showed a tendency to deteriorate, and finally the type was fixed and a new melon was created.

MELON TO "STICK."

Last year Wilhite had the satisfaction of securing fifteen tons of the delicious fruit, and he then felt that the melon was so securely fixed that the growing might be undertaken on a commercial scale.

Several offers were made for seed for planting in the Coachella Valley; but the propagator wished still another season to prove that he had a melon that would "stick," and now the plans are maturing for a great melon-growing venture which will supply the winter markets of the East.

O. D. Wilhite was the originator of the idea of grafting the improved orange buds on old seedling trees. The method before he undertook this process was to make the graft on shoots or sprouts; but he began experiments fifteen years ago that proved the old trees were capable of distancing the younger stock if properly budded, and Wilhite at once became locally famous in the Riverside section as a "changer" of old orchards to new.

OLD TREES MADE NEW.

In the year 1900 he thus changed 60,000 trees, and the work continued for several seasons, until practically all the old stock was thus rebudded.

Recently Mr. Wilhite has come from Riverside, where he had resided for nineteen years, and has taken a cottage at No. 2510 East Fourth street. Not content with the success he has achieved with the pineapple-pomegranate combination, he is carrying on a series of propagations on other lines of which he has high hopes. Of these he is chary of giving details; but he believes that at least one of these experiments will prove of commercial importance within a season or more. It is a black melon of the cantaloupe variety.

The importance of melon culture in California has been demonstrated by the Coachella Valley growers, who have reaped rich reward from their early crops. With the advent of a melon with which they may capture the eastern markets even as late in February, there opens out for the California grower unlimited possibilities.

O. D. WILHITE,
who has rivaled Luther Burbank in perfecting a new melon for marketing in winter.

S. Nordlinger & Sons, Established 1869
Diamond Merchants
323 So. Spring St.

WATER MONSTER EATS FLAMES.

POINTS ITS SNAKY HEAD, SPITS AND FIRE DIES.

Good Work Done by Tower at the Conflagration Saturday Night. Did Much to Save Buildings Adjoining the Cohn and Goldwater Structure from Disastrous Blaze.

Peculiar to itself Saturday night was the work of the water tower. It quietly reared its snaky head, spat wickedly and then fought two hours and a half in absolute silence. It extinguished twenty fires during that time, as fast as they came to life in the wake of its tearing stream. When it had throttled the last born of these it coughed and spat again; then bent low its long slim neck and went slowly back to the Aliso street engine-house.

Usually the tower stands idly by while engines drone and firemen shout and toil on ladders. Saturday night they unlimbered this piece of big ordnance early in the fight. It stood in front of a flaming building, filled with inflammable fabrics in rooms where thick wooden pillars were many and close.

The building belched black smoke from every crevice. On its walls firemen swarmed like ants. Inside a red glare slowly brightened. No man could enter the burning upper floors. They had to fight from the outside. The tower worked like a long range, huge bore coast defense cannon.

But unlike such a weapon it worked without noise. Its sharp billed head was half hidden in smoke clouds. One had to look close to see a thin black line extending from the venemous mouth to the wall of the building. The thickness of this water column did not vary from the nozzle to the wall fifty feet away.

At the foot of the tower four men stood, three of them bent at levers and wheels. The fourth leaned against the tower and looked upward. His battered hat was shoved back from his face. And the face showed no expression. But now and then he spoke quietly to one of the men. Such a one touched a lever or shifted a wheel.

At these times the sharp nozzle lifted or lowered or bent to one side. And the thin black water column changed direction, making an angry rending sound on the building's walls. Where it went the glare died away. Where it had been the red came again. And the lieutenant in the battered hat watched it calmly through the smoke clouds.

Once he spoke as much as a dozen words: "There must be a partition back there, I can't reach the rear," he said.

Just then the fire which had crawled up one floor broke out with a flare and blazing cinders leaped skyward. Men on ladders shouted hoarsely and from the street came a roar of voices. The droning engines kept up a dull bass accompaniment.

The men at the foot of the tower looked almost bored. The lieutenant said something and the sharp beak raised. The water column shot upward. It raked the roof, then shifted again and entered the open windows, one after another.

Gradually the bullet swift column battered back and beat down the flames. From ladders hose lines entered the windows. Then the tower was coiled up and dragged away. As it departed the fire died.

CAR KILLS A HORSE.

A West Ninth-street car collided with a Los Angeles Dairy delivery wagon at Tenth street and Arapahoe streets last night, injuring the driver slightly and killing one of the horses, as well as damaging the wagon. An ambulance was sent from the Central Police Station but the driver boarded a car and went to his home. Witnesses say that the car ran into the wagon while proceeding slowly and was quickly brought to a stop after the collision.

LOSE THEIR WATCHES.

Two engine-rooms were robbed Saturday afternoon, while the employés were out for a short time. P. F. Patterson, engineer of the Los Angeles Stoneware Company, No. 220 West Ann street, reported to the police that his silver watch had been stolen. R. F. Cline, engineer of the Pacific Coast Planing Mills at Sixth and Mateo streets, reported to the police that a gold watch was taken from the engine-room at noon time.

WANDERING IN A DAZE.

Adolph Neidecker of No. 1025 Wall street, is believed to be wandering about Los Angeles in a dazed condition. The report was made to the police at the Central Station last night. According to friends of the young man he has been suffering temporarily from mental trouble. For about two weeks he was confined to his room, but Saturday afternoon he left. For several hours his absence was not discovered. A search was made Saturday night by detectives, but they failed to locate him. Neidecker is described as about 24 years old, 5 feet 7 inches tall, black hair and eyes, and speaks with a foreign accent.

Regular Advertising for January 1. "Liners" 1 Cent Per Word.

Advertising copy of every description for insertion in the regular news sheets of the January 1st issue of The Times will be received up to and including the night of December 31st. Regular daily rates will be charged, and the cost of "Want" ads, real estate classified and other "Liners" will be the same as in the regular daily issues—one cent per word.

Residents of San Francisco.

The San Francisco Call, now the best San Francisco newspaper, has opened a branch office at 525 South Spring street, where advertisements and subscriptions will be received. Send in your subscriptions and the Call will be delivered you daily, by carrier. Wm. Winemp, Agent. Telephone Main 2701. Home A1391.

Are You Going East?

Cut this out, call on or send to Washington, Sunset Route, No. 606 S. Spring street, Los Angeles, tell where you are going and receive full information about routes, service, personally conducted excursions and lowest rates.

Taxidermy, All Branches.

Harris & Jenks, 1015 South Main.

Big Game Heads: Curios: Furs.

Harris & Jenks, 1015 South Main.

High-Grade Strich & Zeidler Pianos.

At F. W. Kringel's, 345 S. Spring. Terms.

SMOKERS have to call for Lewis's Single Binder cigar to get it.

POLICE COURT.

PASSENGERS INJURED.

Car Bumps Into Rear of Another and Several People Are Cut and Bruised.

Two northbound Eastlake Park cars collided yesterday afternoon and several passengers were injured. Harry Barlow, of No. 1201 East Forty-sixth street, sustained a sprained ankle, and Fred Cleveland, of No. 4323 Agricultural avenue, was cut on the wrist and arm. Two other men were scratched and bruised, and a woman was slightly cut. Barlow and Cleveland were sent to the Receiving Hospital.

One of the cars was following close behind the other. The front car stopped and the rear car struck it, smashing it quite badly.

The collision occurred at the corner of North Main and Wilhard streets.

MRS. YOUNG RETURNS NOT.

Mother Who Deserted Her Three Baby Boys Has Left Her Home Desolate.

A mysterious woman figures in the disappearance of Mrs. Bessie Young, who left her hom..., No. 1160 West Twenty-fourth street, Friday morning. Thursday evening a flashily dressed woman appeared in the neighborhood and inquired for Mrs. Young. It is now believed she is the woman who was seen with the missing wife Friday noon at th corner of Third and Broadway.

Sad was the scene at the Young home yesterday. The three months old baby and the other two children are cared for by neighbors. The little ones cried for the mother who came not. The oldest is not yet aged 3 years.

The husband believes his wife has lost her reason. He spent the greater part of yesterd v seeking her. He may be compelled to give his babies away. He is heartbroken and his home is desolate.

SHOOT IN THE CITY.

David Dunham and Chester Smith were arrested by a park officer in Elysian Park yesterday afternoon on the charge of discharging firearms. Both parties had guns and were shooting. Smit was sent to the Detention Home.

IS COMFORTING.

False Alarm from Main and Fourth Streets Brings Five Engines in a Hurry.

A false alarm from a dangerous point occasioned no little excitement at Fourth and Main streets shortly before 8 o'clock last night.

A man came rushing into the Van Nuys Hotel crying that the saloon at No. 118 West Fourth street was on fire. An alarm was turned in and the fire department responded in a hurry. From three different directions came engines, hose carts and hook and ladder trucks.

In three minutes there was enough fire-fighting paraphernalia in the neighborhood to cope with a collossal conflagration, but there was nothing doing in that line. The hotel clerks speak of the event as a comforting demonstration of the fire protection afforded by the department.

Santa Fe
Tournament of Roses

TO BE COMFORTABLE tomorrow, take the special trains on the Santa Fe, which will run New Year's Day as follows:

Leave La Grande Station (foot of First and Second streets), also Downey Avenue.

7:30 a. m.—8:30 a. m.—8:45 a. m.—9:00 a. m.—
9:30 a. m.—10:00 a. m.—10:45 a. m.

Parade starts at 10:30 a. m., and about 11:00 a. m. passes Santa Fe station, as shown on map of line of march.

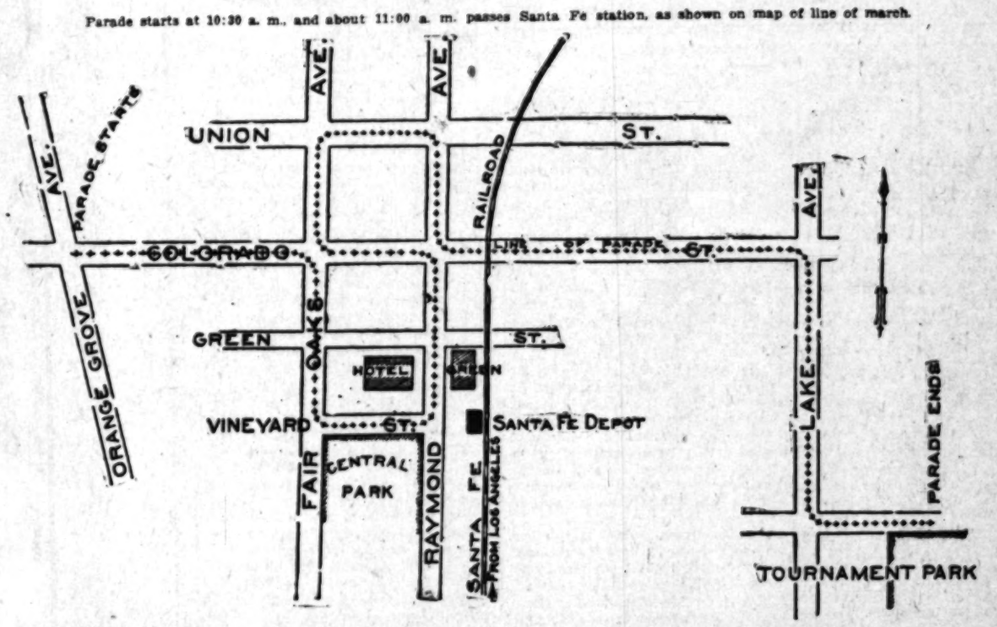

Returning the jam is worse than going, but you will find seats on the trains returning after the parade and also after the chariot races—12:00 m., 4:30 p. m., 5:15 p. m., 5:30 p. m. There will be other trains, but these hours are fixed so that our patrons can reckon when to leave.

Round Trip 25 Cents

Last Call!

FINAL DAY OF THE BIG DISCOUNTS GRASP THE OPPORTUNITY

You know what the Bowen lots are, and the class of improvements I put in. The lots are the best in the city for the money, and for

TODAY I offer the following discounts:

10 per cent. off for all cash, 5 per cent. off for one-half cash, 2½ per cent. off for one-quarter cash, 5 per cent. additional discount to those who build according to building restrictions, within 60 days from date of purchase.

ACT TODAY AND MAKE MONEY

Vernon and Hooper Avenue Tract
Pleasant View Terrace
Boyle Heights Tract

J. FRANK BOWEN
439-40-41 Douglas Bldg. Both Phones 2472

Robbing Yourself

That is just what you are doing when you fail to get regular and sufficient sleep. Your body requires this unconscious period for repair work; without it your nerve energy becomes exhausted, and you are tired, worn-out, nervous, excitable; have headache, neuralgia, indigestion, poor appetite, or other ailments caused by a lack of nerve force. Make it your business to sleep. If you are restless, take Dr. Miles' Nervine; it soothes and strengthens the nerves, and brings sweet, refreshing, life-giving sleep, and gives the organs power to work naturally. Try it to-day.

"I had a severe spell of fever, which left me in a very weak condition and very nervous. I had severe spells of headache and neuralgia, and could sleep b... very little. Every effort that was made to recover my strength was of no avail until I began taking Dr. Miles' Restor...tive Nervine. After I commenced to take the Nervine my sleep was profound and restful, and the pains in my head, as well as the neuralgia pains, left me to a certain extent and I grew gradually better."
MRS. M. R. GILBERTSON,
831 Berylson Ave., Belvidere, Ills.

Dr. Miles' Nervine is sold by your druggist, who will guarantee that the first bottle will benefit. If it fails, he will refund your money.

Miles Medical Co., Elkhart, Ind

Columbia Records Are Best Can be used on any make Machine.

Will fit you.
REGAL
THE SHOE THAT PROVES
A. S. VAN DeGRIFT Mgr.
201 S. Broadway, Bradbury Bldg.

FASTIDIO HAVANA CIGAR

ROCK AND MALT
$1.00 Full Quart
STAR WINE AND GROCERY CO.,
214 W. 5th st., Bet. Broadway and Hill
Phones: Main 2786, Home 1060
Prompt Delivery. No Bar.

Scofield
POPULAR PRICED MILLINERY
340-342 South Broadway

Ex. 315—PHONES—Ex. 315
DIAMOND COAL CO
523 WEST THIRD STREET

UNIQUE
Cloak and Suit House
245 South Broadway

PATRONIZE HOME INDUSTRY
Trunks and Traveling Bags Made at
G. U. Whitney's Trunk Factory
are guaranteed to give good Satisfaction
228 S. MAIN ST.

BREWERY STOCK
At $6.00 Per Share
HUMBOLT BREWING CO.
524-25 Bradbury Bldg.

SAN FRANCISCO
Needs Fireproof Building Material. Money in Supplying This Demand. For particulars see
W. G. YOUNG & CO
711 UNION TRUST BUILDING.

BUCK'S RANGES
Are the Best. We are agents here. See these stoves now.
Henry Lugo
434-436 So. Spring St.

Money Lenders
Open evenings.
Private rooms for ladies.
References, by permission, First National Bank.
M. B. Cohn & Brother
273 SOMAR ST.

The Handsomest Clothing Store in Town.
SCOTT BROS.
425-427 South Spring Street

Ocean Steamships.
North-German Lloyd
Fast Express Service
PLYMOUTH—CHERBOURG—BREMEN
K. Wm. II., Jan. 8, 10 am | Kaiser, Mar. 1 10 am
Kronprinz, Jan. 22, noon | K. Wm. II., Mar. 15 10 am
K. Wm. II., Feb. 12, 4 am | Kronprinz, Mar. 29 4 am
Kronprinz, Feb. 26, 4 am | Kaiser, Apr. 1 4 pm
Twin Screw Passenger Service
BREMEN DIRECT
Cassel, Jan. 3, 10 am | Cassel, Feb. 8 10 am
Main, Jan. 10, 10 am | Wittekind, Feb. 15 10 am
Rhein, Jan. 24, 10 am | Rhein, Mar. 1 10 am
York, Jan. 31, 10 am | Brandenburg, Mar. 15 10 am
Mediterranean Service
GIBRALTAR—NAPLES—GENOA
K. Albert, Jan. 12, 11 am | K. Leise, Feb. 2 11 am
P. Irene, Jan. 19, 11 am | K. Albert, Feb. 23 11 am
Kaiser, Jan. 26, 11 am | *Freidrich, Mar. 16 11 am
*Necker, Feb. 2, 11 am | P. Irene, Mar. 4 11 am
*Omits Gibraltar. †Omits Genoa.
From Bremen Piers, 32 and 33 m. hoken.
NORTH GERMAN LLOYD TRAVELERS CHEQUES GOOD ALL OVER THE WORLD
OELRICHS & CO., NO. 5 BROADWAY NEW YORK. ROBERT CAPELLE, 24 NEGRO AVE., SAN FRANCISCO, CAL.

Out of Town Shipments A Specialty
We prepay charges to all points. All goods packed in plain cases. One trial will convince you.
STAR WINE AND GROCERY CO.
315 W. 5th St., Between Hill and Broadway
NO BAR. PROMPT DELIVERY
Phones—Main 2785. Home 1060

Offices of the Inglewood Mineral Water
SANATORIUM
452½ South Broadway, Cor. 5th
Stock is now selling at 25c. Buy today.
Phones: Home, 5159, Main 537

The New Diamond Laundry
241-243 E. Fifth St.
Phones, Main 5062— Home 1062

Angelus Soda Biscuit
The Pride of the Pacific Coast. Baked by Kahn-Beck Co.
LOS ANGELES

HANAN SHOES
were topnotchers a generation ago. They have never fallen.
TWO STORES
451 S. Broadway 239 S. Spring

EXCLUSIVE AGENCY
Globe-Wernicke Elastic Bookcases
CALIFORNIA FURNITURE COMPANY
Broadway 639-645

Exclusive, High-Grade Millinery and Millinery Novelties
Marvel Millinery
241-243 S. Broadway

"OUR SIGN"
BELL'S EXCLUSIVE TAILORING
Makers of Men's Fine Clothes
$35.00 to $50.00
343 South Broadway
Left 3

THE TIMES-MIRROR COMPANY

H. G. OTIS....President and General Manager.
HARRY CHANDLER.....Vice-President and Assistant General Manager.
MARIAN OTIS-CHANDLER...Secretary. ALBERT McFARLAND...Treasurer.
PUBLISHERS OF

Los Angeles Daily Times

Daily, Weekly, Sunday, and Weekly Magazine. Vol. 51, No. 28. Founded Dec. 4, 1881. Twenty-sixth Year
EVERY MORNING IN THE YEAR.

NEWS SERVICE:—Full reports of the Associated Press, covering the globe; from 8500 to 20,000 words transmitted daily over more than 20,000 miles of leased wire.
TERMS:—Daily and Sunday, including Magazine Section 75 cents a month, or $9.00 a year; Daily, without Sunday, $7.50 a year; Sunday, $2.50; Magazine only, $2.50; Weekly, $1.50.
TELEPHONES:—Counting-room, Subscription Department, Editorial Rooms, City Editor and Local News Room, Sunset Press 1; Home ask for THE TIMES.
AGENTS:—Eastern Agents: Williams & Lawrence, Tribune Building, New York; 1324 Marquette Building, Chicago: Washington Bureau, 46 Post Building, telephone 2547 Main, where the latest copies of The Times may be consulted. San Francisco office, Midway Building, 771 Market street, between Third and Fourth.—J. H. Libbey, Representative.
SWORN CIRCULATION:—Daily net average for 1894, 18,901; for 1897, 19,256; for 1898, 20,121; for 1899, 25,731; for 1900, 30,738; for 1901, 28,448; for 1902, 30,930; for 1903, 30,846; for 1904, 37,702 copies; for 1905, 43,150. Sworn daily average for every day of the first six months of 1906, 51,594 copies; Sunday average for same period, 71,520 copies.

Yesterday's Regular Edition 72,500

THE TIMES has a larger regular bona-fide circulation than any local rival. It circulates widely among the intelligent, industrious, substantial, forehanded classes. The greatest volume of business advertising, the finest display, the best classifications, the largest results to advertisers.

Offices: Times Building, First and Broadway.

Entered at the Los Angeles Postoffice for transmission as mail matter of the second class.

Pen Points

Now prepare for the season's second crop of tourists.

Resolutions were not made to be kept but to admire.

The new year will have to "go some" to keep the pace that 1906 has set for it.

There are many roads that lead to Pasadena, and they will all be crowded tomorrow.

The years grow shorter all the time. Somebody ought to invent a new kind of calendar.

Every one starts all over again at the beginning of a new year—even the bill collectors.

We are in for two straight years of national politics. There's no use trying to dodge it.

Somehow or other a year doesn't seem to be as long in California as it is in other places.

The funny thing about stock gambling is that it is included under the head of business.

The coming year will be the busiest in the history of the world. Put on your running shoes.

The money in circulation, December 1, was $2,869,000,000. The last six figures look familiar, anyway.

Make a resolution that you will keep your foot out of the thing you have been in the habit of putting it in.

If the race is to be between Bryan and Taft it will be interesting. Mr. Taft also has a way of saying things.

There isn't so much fun in New Years and birthdays after a man—or even a woman—has had a certain number of them.

Florida oranges are suffering from cold. But this is scarcely in the nature of news. It is that way in Florida most every year.

Los Angeles wishes Mayor-elect Harper a happy New Year, and the hope is general that his administration will prove a success.

We suppose the usual number of people who like to shoot out the old year will insist on getting half shot themselves while doing it.

That part of the public which likes nastiness will have its taste freely catered to in a few days when the Thaw trial opens in New York.

It might be a good idea to call Japan to the carpet right now for the purpose of ascertaining just how much trouble we may expect to have with her.

If Mr. Taft becomes President of the United States it will not be necessary for any one to instruct him in the duties of the office. He knows the ropes.

Every time the clock in Mr. Rockefeller's house ticks he makes $1.90. There are lots of people who would like to borrow that clock for a couple of days.

There has been considerable discussion in Congress on the duty on art. But there is really so little art that we don't see that it's worth while to put a duty on it.

The Louisville Courier-Journal says that soup is better than whisky. It will be hard to get a Kentuckian to swear by Henry Watterson after that kind of a remark.

A New York lawyer objects to a sentence of imprisonment for life that has been imposed on him. He probably fears that he will not live to serve the sentence out.

The man who becomes very rich by his own efforts is to be pitied, after all. He must work like a dog to make the money, and after he has made it he is a nervous wreck.

Mr. Carnegie keeps a fund which is used to retire college professors. But unfortunately, that freak bunch at the University of Chicago have not yet agreed to be pensioned.

The hotter the fight becomes between the other possible nominees for the Republican nomination for the Presidency, the more necessary will it be to keep an eye on the Roosevelt stampede in the convention.

Jim Hill now denies that he is to retire from the game. He thinks his railroads can't get along without him. But just let him try it for a year. He will find that he wouldn't even be missed. That's the way the world goes.

It is now stated that large numbers of Japs are to locate in Mexico. Large numbers are going to South America also, and they are coming here at the rate of thousands. But when the bugle blows they will report at Tokio to a man.

The financiers say that the reason the cost of living has so greatly increased is that gold is so plentiful it has become cheap. This course of reasoning may be plain to the financiers, but it doesn't help the rest of us out to any extent.

THE NEW MAYOR'S SELECTIONS.

Mayor-elect Harper has announced the make-up of his commissions and his slate for the new official family in general. As was to be expected, there will be a marked change of color at the City Hall; and the Mayor's selections, like those of City Attorney Hewitt smack strongly of political trading and dickering. Republicans who forsook their allegiance and worked for the success of the Democratic candidate are to be rewarded by Mayor Harper with seats "near the throne." It is the way of the world. The Mayor-to-be has not advertised to do differently. We do not know as any fault can be found with him on that account.

Indeed it is not the purpose of The Times to begin finding fault with Mr. Harper at this early stage of the game. The best time to criticise appointments is not when they are announced but after they have been tried in the balance. The work of the new Mayor's commissions will soon speak for them, and for him. It is probable that he will have more trouble with his Police Commission than with any other. Nathan Cole, Jr., who evidently is to be the Mayor's chief adviser, is not noted for his political or business sagacity; in his divers undertakings he has always managed to get himself and his associates into hot water if not into the tureen. Will A. White has been tried as a public servant and found so conspicuously lacking that he was retired by popular mandate. It is clear that the police board has been made up to be as satisfactory as possible to the so-called "liberal element." Of course it is understood that this is to be a "liberal" administration. The only comment to be made on the very "liberal" character of the new Police Commission is the obviousness of it.

The Mayor's determination to retain Kern as Chief of Police is commendably wise, in view of the great pressure brought on him to appoint Mr. Craig, Snyder's whilom police commissioner, to the place. Kern will fill the office much more creditably than would Craig. The Times has never been a booster of Edward Kern, but he has made a good beginning in office and should not be displaced to make a berth for a political speculator.

It is alleged that the shameful deal by which "Doc" Howton will be appointed to the sinecure of physician in charge of the pest house, is to be carried through. Howton (the original protegé of E. Tobias Earl and the sole product of the "recall" in the United States) is to be paid for his civic treachery out of the city treasury that he has helped others to loot, and to get a place made especially for him, where he can be of no service, at a salary of $250 a month. Such is the programme. That Mayor-elect Harper and the Health Board could lend themselves to it is hard to believe; but it is said to be "all fixed." To pass out $3000 a year of the taxpayer's good money as a donation to such a creature as Howton, in order to make a political bargain good—why, it is nauseating to think of such municipal debauchery.

THE TRUE RAILROAD BUILDER.

Whenever James J. Hill may retire from active participation in the management of his great railroads, a most interesting figure will disappear from the railroad world. He has just passed the sixty-eighth milestone of his life. Hill is not an American by birth, but Canadian. His father was Irish and his mother Scotch. As a mere boy on the death of his father he came from eastern Canada and settled in St. Paul. He began at the very foot of the ladder, barely getting one foot upon the lowest rung. He was what at that time was known as a "mud clerk" on the old Dubuque and St. Paul Packet Company's line of steamers. When only twenty-seven he became the agent of the Northwestern Packet Company and two years later, before reaching his thirtieth birthday, he went into business for himself in fuel transportation. He also held the position of station agent for the St. Paul and Pacific Railroad.

It is not generally known that James J. Hill came very near being a soldier instead of a railroad builder. At the outbreak of the war in 1861 he was a member of a military company known as the St. Paul Pioneer Guards. The whole company went into the First Minnesota regiment. Hill was rejected by the army surgeon on account of defective vision. Those who know him well are often heard to say that he has never ceased to bemoan the fate which condemned him to stay at home instead of going to the front and fighting for the Union. It is said that in spirit he is a comrade of every soldier and always ready in every way to help any of them in need. The regiment was almost annihilated at Gettysburg.

In 1878 Hill gained control of the bonds of the St. Paul and Pacific Railroad, which he afterward extended from Puget Sound to St. Paul and from Duluth down to Yankton. About the same time he formed a steamship company in order to secure a share of the traffic on the Great Lakes. Having completed his great Northwestern railway system, he connected with this the steamship company plying between Puget Sound and Japan.

Not content with handling the Great Northern and its numerous branches and steamship lines, Hill gained control of the Northern Pacific Railroad and of the big Chicago, Burlington and Quincy system. The Supreme Court of the United States prevented him from merging this with the Great Northern and making one homogeneous railway combination out of the three, with a combined trackage of about 22,000 miles. In spite of this decision, Hill really controls the three great systems with this immense trackage.

Still restless in his ambitions, within recent years this great creator of railroads has undertaken the construction of a trunk line 1300 miles long extending in British America from Winnipeg to the Pacific Coast. Speaking of this enterprise some time ago, the New York World, which has no very strong leanings toward millionaires, although owned by a many times millionaire, had this to say: "The road will cost $32,500,000, and it will be paid for by the builders out of their own pockets. Mr. Hill might have made the Great Northern, which he controls, finance the new enterprise, or he might have had a flotation of securities with Wall street talent to underwrite them. As it is, there will be no bonds, no bonuses, no commissions. Since Mr. Hill, years ago bought the little road out of St. Paul which he afterward expanded, he has continually pursued these methods. He never asked for a government subsidy; he has issued only one class of stocks, with uniform rights and qualities."

The export trade created mostly by these Hill roads has brought an increase to China of from $3,000,000 a year to $21,000,000. Exports to Japan have increased from $4,000,000 to $24,000,000.

There in very brief form is the life work of James J. Hill. It is a magnificent achievement. Few surpassing it stand to the record of any man in these days or any other days. The achievement was carried on by methods absolutely honest to the core. A creator in everything he put his hand to, and never a wrecker, he stands forever among the foremost men in American enterprise now or in the past. The achievements of an Alexander the Great or a Napoleon attract the admiration of the human mind in a marvelous degree. It may well be questioned if the things done by either of these two men of conspicuous military genius called for more breadth of mind, more versatile talents, more alertness, or any other mental gift in greater measure than this plain man has employed to carry forward to success his gigantic enterprises.

Now is James J. Hill a mere man of business. The sentimental side of his nature, though kept in the background, as is the case with all men of great mind, is as admirable as the more material side of him which finds its expression in these great railroad and steamship enterprises. Away back in his early days Hill was a day boarder at the old Merchants' Hotel in St. Paul. An Irish girl, Mary Mehigan, was an employé. Hill fell in love with her, proposed marriage to her and was successful. But James J. Hill knew that his path would lead on to a higher social plane than that of a day boarder at the Merchants' Hotel. He was going to have a wife of whom in the coming days of prosperity he would not be ashamed. He explained some of this to the girl and proposed that she should attend a convent for girls and fit herself for the sphere in life which he destined himself and her for. Like the sensible girl that she was, she agreed to his conditions, went through a regular course at the convent and was graduated with distinction. This love affair brought forth fruits in nine children, six of them daughters and three of them sons. Four of the girls are now married, and the eldest son is to succeed the father in the management of his gigantic concerns.

The world need not be told of the benefactions of James J. Hill. Born himself of Protestant parentage, he has been nominally of the Protestant faith during his whole life. The girl he married was a practical Roman Catholic. She attended a Roman Catholic school and has maintained her connection with that church during all the years of her life. The children are all brought up in that faith. Hill has given often and open-handedly to enterprises founded and carried on by various churches and his gifts run into millions.

PURE FOOD LEGISLATION.

After the first of January it will be illegal to sell in California any adulterated or embalmed food that was not mixed, adulterated or embalmed in the State, unless it bears a label purporting to tell what it really is. If the Chicago packer puts shredded overalls into a can of prime beef, the label must show whether the overalls were copper-riveted or machine-sewed. The California packer can put up glucose and hayseed, label it, "strawberry jam" and sell it in Los Angeles, but if he tries to work the stuff off in Arizona he must confess his infamy in plain print or take the risk of having to bribe a jury to keep him out of jail.

The maker of fake food may poison his neighbors or swindle them to his heart's content, but he must not extend his nefarious operations beyond the State line. The San Francisco wine-maker whose vineyard is in the cellar, may paste Bordeaux labels on bottles of red vinegar and sell the stuff for home consumption, but the Sonoma winery on Staten Island, New York, will have to be careful about flooding the markets of Boston and Philadelphia with rare old vin ordinaire, colored with logwood and purporting to be "St. Julien" at a dollar a bottle. Cotton-seed oil, bottled down on Los Angeles street, may still be sold as pure California olive oil anywhere in California, but only the real thing may be shipped out of the State.

The pure food law is a measure for the protection of home industries. It does not prevent the people of a State from poisoning or humbugging one another, but it protects them against the evil practices of other knaves beyond the border. Battle Creek will either have to consume its own sawdust, bran and flouring-mill refuse, or begin telling the truth about breakfast foods.

It remains to be seen whether a rogue can be converted into an honest man by act of Congress. The pure food law is no more automatic than the decalogue. An army of inspectors and prosecutors will be required to enforce it, and an army of lawyers probably will be hired to devise ways of safely evading it. Being a Federal statute, it is applicable only to interstate traffic in food products, but it points the way to suppression of the food-faker, and the enactment of similar laws by the States may help to make it effective.

It is hoped that California will be one of the first to follow the lead of Congress and encourage commercial honesty by penal legislation against wholesale cheating, lying and poisoning in the public commissary department.

AMERICAN AERIALISTS.

An Englishman Says That the Wright Brothers Have Solved the Aerial Problem.

Few men have traveled more over the world in the study of aeronautics than Patrick Alexander, who, on his return to London from America the other day, said:

"The Wright brothers of Dayton, O., have now got a fine flying machine. I have seen it, and in my opinion they have solved the aerial problem. The Wrights now are working with two propellers, which run along at twelve horse-power, but both brothers told me that, judging from the results they attained, six horse-power was ample for a speed of thirty miles an hour.

"In 1904 they went with the machine around a field of seventy-five acres no fewer than thirteen times, and guided it as they wished. They could travel also at the rate of sixty miles an hour. That's an achievement no one else has equaled. Their machine possessed lifting power, sustaining power, and guidability, and they have made great advances since 1904.

"The Wrights believe in having propellers outside the body of the machine, and seeing results they have obtained, I think their idea is the best one I have ever met with. In their recent experiments they have flown 150 miles altogether through the air. This experience gives them confidence and they are the most likely men I know to completely solve the problem of aerial navigation. I don't think it is generally known that their machine weighs half a ton, and yet it goes through the air comfortably at a rate of forty miles an hour."

Precocious Child.

Although she is but 9 months old, Eugenie Barbara Jacques of St. Louis is able to talk, and talk plainly. Every word she says can be distinctly understood, and the child apparently exercises reason in using her words, as it is seldom that any of them are in the wrong place. Doctors who have examined the little miss declare that her mental faculties are as well developed as those of a child of 3 years, and declare her talking is nothing short of marvelous. Barbara's linguistic ability was first noticed when she was 6 months old.

THE NEW YEAR'S BECKONING.

THE INNOCENT BYSTANDER.

The Ingathering.

"And the feast of ingathering at the year's end."—[Exodus xxxiv: 22.

So the year dies, and so
Into the afterglow
All of the year's days go.
We count them, one by one,
Days filled with shade or sun,
Days of great tasks begun.
Days of achievement;
Days when we, weak and frail,
Felt all our courage fail,
When we, benumbed and pale,
Met our bereavement.

And far and far away
We find the year's first day—
But was it sad or gay?
Can we remember?
Day after day we trace,
Now slow, now swift of pace,
Up to our stopping place
Here in December.

Joys—there were joys to spare;
Griefs—there were griefs to bear;
Ah, and the joys all fair
Spent on the morrows.
Joys were the clinking gold
Dropping from out our hold—
We, like to misers old
Clung to our sorrows.

And, this is stranger still,
Sorrows that worked us ill
Now grow, as sorrows will,
To things we cherish;
And out of all the year
We find that sigh and tear
As blessings now appear
And cannot perish.

So do we count the days
Down all of time's long ways
And with dim peace we gaze
On bond and fetter
And know at last that all
Of the blind blows that fall
And the cups filled with gall
But make us better.

So dies the year, and so
Gently we come to know
How fair the afterglow.

In Advance.

Our friend Mr. Duzzit astonishes us by hailing an expressman and addressing him with a fluent outburst of profanity. The expressman gives him an astonished look and drives on hastily. We say nothing, feeling that discretion is the better part of friendship for the moment.

Next we meet his grocer, and that gentleman also is treated to as fine a display of double dashes as it has ever been our fortune to hear.

Then the butcher, who comes in for another consignment of swear words.

Mr. Duzzit then leads us into a drug-store, where he goes to the phone and rings up the manager of the telephone company, whom he consigns to the deepest and hottest part of the hereafter.

Thus it goes for an hour or two, our wonder growing with leaps and bounds, until finally we make bold to ask what it all means.

"Just this," he explains. "I'm going to stop swearing tomorrow, and I'm determined that all these people shall have their proper amount of cussing from me before I acquire any handicaps."

Something Wrong.

"My friend," said the man with the gray side whiskers to the man with the confiding eyes, "I must congratulate you upon having kept your good resolutions all this year."

"Thank you," said the man with the confiding eyes.

"You have not smoked at all during the year?"

"Not at all."

"Splendid. Not only is that a mark of a strong character, but it is economical. Let's see, you used to smoke about five cigars a day, did you not?"

"I did," answers the man with the confiding eyes, starting suddenly. "And say, now that I think of it, I'd like to know where I get off. I cut out the tobacco habit entirely—used to blow in on an average 50 cents a day. That means that I saved $187.50 on that item alone. Also I abandoned the soda water habit—saved another half dollar a day. Also I quit swearing. You told me a year ago that I wasted thought and time enough by that habit to earn at least $1 a day. Now, let's see. I ought to be ahead just $730, when the facts are I have $1.22 in my pocket and owe $100 more than I did a year ago. There's something wrong with your statistics."

"My dear man, think of the moral—"

"Moral be hanged. Think of my pocketbook."

Ten minutes later a man with confiding eyes might have been seen holding a fat cigar between his fingers while he sipped phosphate and muttered savagely.

The Parting.

Come then, my pipe, and say farewell;
Henceforth I'm going to be good.
Too long you've held me in your spell—
Hereafter, be it understood
I'll burn no shreds of pungent leaf
Within your round and shiny bowl;
And yet—and yet some subtle grief
Lays chilling fingers on my soul.

I mind how oft on country roads
We trudged together, you and I,
And harkened to aeolian odes
The wind swept trees flung to the sky;
I mind how oft your smoke would drift
In lazy spirals through the air
And by some alchemy would lift
From off my heart the weight of care.

And when misfortune sought me out
And all my friends went one by one,
You never showed the slightest doubt
But that my foes some day should run;
You bubbled soothingly to me,
When on my woes I fain would brood—
I know no human friend could be
Such comfort in my solitude.

I count the many wintry nights
When we sat in the inglenook
And asked no other fair delights—
Just you and I there, with a book.
And times you've helped me when I met
Some problem that held me at bay—
Friend pipe, I never shall forget
The times you've helped me on my way.

But now, farewell—old pipe so brown,
Old stem that is so coarsely chewed—
Yet can I find in all the town
Another with your traits imbued?
No. Wait. Your glowing heart is warm,
Your incense rises sweet and clear;
I think that if I do reform
It shall not be until next year.

WILBUR NESBIT.

[Copyright, 1906, by W. D. Nesbit.]

Why the Teeth Decay.

Why the teeth of some people decay early while those of others continue sound throughout a long life is a problem that appears to have been only imperfectly solved. A European investigator, Dr. C. Risa, has lately analyzed the saliva of 219 children averaging 13 years of age, and has confirmed the idea that there is a relation between the alkalinity of the saliva and dental caries. A highly alkaline saliva insures good teeth. He has made many experiments to determine how an acid or slightly alkaline saliva may be made decidedly alkaline, and has proven that a diet containing much lime has a marked influence and does much to keep the teeth in perfect condition.

Did He Mean Anything?

"Doctor, do you think eating soup would injure my figure?"

"I don't see how it could, my dear madam."—[Houston Post.

MIDWINTER NUMBER.

The Midwinter Number of The Times, to be published on January 1, will fully sustain the reputation earned by these special numbers of The Times, during the past twenty years. It will contain a mass of reliable information concerning Los Angeles and Southern California, presented in attractive, readable form. The number will consist of six bound magazine parts, similar in form to the Sunday Times Magazine, aggregating over 192 pages, with a special part devoted to Arizona and Sonora, in addition to the regular news sheets. There will be fifty full-page illustrations.

It is unnecessary to say that this is an exceptional opportunity for advertisers desiring to reach the eyes of the thousands of people east of the mountains, who are hungry for information about Southern California.

The Midwinter Number will be sold at the following prices. The amount of postage will be announced later:

Single copies	10 cents
Two copies	20 cents
Three copies	25 cents
Four copies	35 cents
Six copies	50 cents
Nine copies	75 cents
Thirteen copies	$1.00

POSTAGE.

Parties wishing the Midwinter number mailed direct to any address in the Postal Union may send the desired addresses to the Times-Mirror Company, paying for the service at the rate of 12c per copy, and the copies will be mailed, postage prepaid.

When mailed by the individual the postage will be, as near as can be estimated at present, 9 cents per copy.

THE TIMES-MIRROR CO.

Why He Failed.

"Why, Tommy, you didn't pass your spelling test."

"No, pa."

"Why not, will you tell me?"

"Well, you see, pa, I hesitated between the new and the old styles because I couldn't make up my mind whether to side with Congress or stick to the President. Then I got confused and mixed up both styles."—[Cleveland Plain Dealer.

Contributory Negligence.

The family jar waxed fiercer.

"You talk about my being to blame for our marrying!" shrilly exclaimed Mrs. Vick-Senn. "John Henry, I'll hunt you out and make love to you!"

"No!" he snorted. "But you have given me the glassy eye and told me about my business, and you can't do it, madam, you didn't do it."—Chicago Tribune.

Ancient Incubators.

It has been proved beyond doubt that incubators were in successful operation among the ancient Egyptians. The original hatching machines were about nine feet high and were furnished with galleries for holding the eggs, which were heated from a central oven. About 400 incubators have been discovered in Egypt.

NOVEMBER CIRCULATION OF THE TIMES.

The following are the sworn statements of the circulation of The Times for November, 1906:

STATE OF CALIFORNIA, COUNTY OF LOS ANGELES, ss.:

Harry Chandler, Assistant General Manager of the Los Angeles Times, being duly sworn, declares upon his oath that the following is a true and correct statement of the number of copies of said newspaper for each day in the month of November, 1906:

NOVEMBER, 1906.

1	44,400	18	[illegible]
2	44,620	17	[illegible]
3	44,610	18	[illegible]
5	695,690	19	[illegible]
6	44,150	20	[illegible]
7	46,880	21	[illegible]
8	63,550	22	[illegible]
9	46,570	23	[illegible]
10	44,900	24	[illegible]
11	46,580	25	[illegible]
12	69,100	26	[illegible]
13	44,220	27	[illegible]
14	44,280	28	[illegible]
15	44,930	29	[illegible]
16	44,870	30	[illegible]
Total			1,400,370

The average circulation for every day of November, 1906, was [illegible]

The average circulation for every day of November, 1905, was [illegible]

Showing an average daily gain over the corresponding month of 1905 of [illegible]

HARRY CHANDLER,
Assistant General Manager of The Times.

Subscribed and sworn to before me this [illegible] day of December, 1906.

[Seal] T. L. CHAPIN,
Notary Public in and for the County of Los Angeles, State of California.

A. L. Perkins, being duly sworn, declares that he is and has been for several years Superintendent of Circulation of the Los Angeles Times; that the above detailed statement of the circulation for the month of November, 1906, is correct, and shows the actual number of papers printed for each day of the month named.

A. L. PERKINS,
Superintendent of Circulation. The Times.

Subscribed and sworn to before me this [illegible] day of December, 1906.

[Seal] T. L. CHAPIN,
Notary Public in and for the County of Los Angeles, State of California.

S. K. Dolphin, being duly sworn, declares that he is and has been for a number of years foreman of the pressroom of the Los Angeles Times; that the above is a true and correct statement of the number of complete copies of said newspaper printed each day in the month of November, 1906.

S. K. DOLPHIN,
Foreman of the Pressroom. The Times.

Subscribed and sworn to before me this [illegible] day of December, 1906.

[Seal] T. L. CHAPIN,
Notary Public in and for the County of Los Angeles, State of California.

Wedding and Society Stationery

The most artistic Engraving
Crests—Monograms
Fraternity and Sorority Embossing
Church, At Home and Visiting Cards
Department of Stationery

Montgomery Bros.
Diamond Merchants
Spring Street at Third

Why pay $2 to $5 for eye glasses while we sell the genuine Ben quality periscope (hollow ground) reading lenses for $1.00; or we will fit them in tan-gray gun-filled frames, complete, for $2.50; satisfaction guaranteed. No extra charge for testing.

$1.00 FLEMING 461 South Broadway

When Having Funds for Investment Bear in Mind That

The Trustee Company divides the ownership of the most valuable business property in Los Angeles into units for individual investment in which any sum may be invested with full income and ownership rights. Apply at office for booklet and information concerning our different properties.

THE TRUSTEE COMPANY,
357 S. Spring St., Los Angeles.

MIDWINTER NUMBER.

The Midwinter Number of The Times, to be published on January 1, will fully sustain the reputation earned by these special numbers of The Times, during the past twenty years. It will contain a mass of reliable information concerning Los Angeles and Southern California, presented in attractive, readable form. The number will consist of six bound magazine parts, similar in form to the Sunday Times Magazine, aggregating over 192 pages, with a special part devoted to Arizona and Sonora, in addition to the regular news sheets. There will be fifty full-page illustrations.

It is unnecessary to say that this is an exceptional opportunity for advertisers desiring to reach the eyes of the thousands of people east of the mountains, who are hungry for information about Southern California.

The Midwinter Number will be sold at the following prices. The amount of postage will be announced later:

Single copies	10 cents
Two copies	20 cents
Three copies	25 cents
Four copies	33 cents
Six copies	50 cents
Nine copies	75 cents
Thirteen copies	$1.00

POSTAGE.

Parties wishing the Midwinter Number mailed direct to any address within the Postal Union may send the desired addresses to the Times-Mirror Company, paying for the service at the rate of 12c per copy, and the paper will be mailed, postage prepaid.

When mailed by the individual the postage will be, as near as can be estimated at present, 9 cents per copy.

THE TIMES-MIRROR CO.

Why He Failed.

"Why, Tommy, you didn't pass in your spelling test."

"No, pa."

"Why not, will you tell me?"

"Well, you see, pa, I hesitated between the new and the old styles because I couldn't make up my mind whether to side with Congress or to stick to the President. Then I got confused and mixed up both styles."—[Cleveland Plain Dealer.

Contributory Negligence.

The family jar waxed fiercer.

"You talk about my being to blame for our marrying!" shrilly exclaimed Mrs. Vick-Senn. "John Henry, did I hunt you out and make love to you?"

"No!" he snorted. "But you could have given me the glassy eye and sent me about my business, and you didn't do it, madam, you didn't do it."—[Chicago Tribune.

Ancient Incubators.

It has been proved beyond doubt that incubators were in successful operation among the ancient Egyptians. The original hatching machines were about nine feet high and were arranged with galleries for holding the eggs which were heated from a central oven. About 400 incubators have been discovered in Egypt.

NOVEMBER CIRCULATION OF THE TIMES.

The following are the sworn statements of the circulation of The Times for November, 1906:

STATE OF CALIFORNIA, COUNTY OF LOS ANGELES, ss.:

Harry Chandler, Assistant General Manager of the Los Angeles Times, being duly sworn, declares upon his oath that the following is a true and correct office record of the circulation of said newspaper for each day in the month of November, 1906:

NOVEMBER, 1906.

1	44,400	16	43,980
2	44,620	17	44,910
3	44,610	18	70,000
4	48,600	19	45,060
5	44,150	20	45,000
6	44,800	21	45,040
7	53,550	22	45,050
8	46,570	23	44,970
9	44,600	24	44,960
10	48,500	25	44,980
11	49,100	26	44,960
12	44,320	27	44,910
13	44,290	28	45,000
14	44,600	29	45,850
15	44,870	30	45,720
Total			1,458,530

The average circulation for every day of November, 1904, was: 48,618

The average circulation for every day of November, 1905, was: 45,075

Showing an average daily gain over the corresponding month of 1905 of: 3,540

HARRY CHANDLER,
Assistant General Manager, The Times.

Subscribed and sworn to before me this 5th day of December, 1906.

(Seal) T. L. CHAPIN,
Notary Public in and for the County of Los Angeles, State of California.

A. L. Dennis, being duly sworn, declares that he is and has been for seven years Superintendent of Circulation of the Los Angeles Times; that the above is a true and correct statement of the number of complete copies of said newspaper printed each day in the month of November, 1906.

A. L. DENNIS,
Superintendent of Circulation. The Times.

S. K. Dolphin, being duly sworn, declares that he is and has been for a number of years foreman of the pressroom of the Los Angeles Times; that the above is a true and correct statement of the number of complete copies printed for each day of the month named.

S. K. DOLPHIN,
Foreman of the Pressroom. The Times.

Subscribed and sworn to before me this 5th day of December, 1906.

(Seal) T. L. CHAPIN,
Notary Public in and for the County of Los Angeles, State of California.

Wedding and Society Stationery

The most artistic Engraving

Crests—Monograms

Fraternity and Sorority Embossing

Church, At Home and Visiting Cards

Department of Stationery

Montgomery Bros.

Diamond Merchants

Spring Street at Third

Why pay $2 to $5 for eye glasses while we sell the genuine first quality periscopic (hollow ground) reading lenses for $1.00; or we will fit them in ten-year gold-filled frames, complete, for $1.50; satisfaction guaranteed. No extra charge for testing.

$1.00 FLEMING 141 South Broadway

ds for Investment

ind That

ownership of the most valuable into units for individual investsted with full income and ownooklet and information concern-

COMPANY, Los Angeles

MUSIC AND THE STAGE.

Amelia Gardner has severed her connection with the Belasco Theater company, and in all probability will not be seen in this city again as a stock actress.

Her resignation, handed in a few days ago, was immediate in effect, and she gave her final performance last evening.

With her retires her husband, Harry West, who since her return has been a member of the Belasco company.

While it is given out that weariness and temporary ill health caused the departure of the actress, dissatisfaction with the line of parts recently dispensed has also something to do with her decision—which is not sudden, but comes after extended consideration of the matter.

The rock upon which Miss Gardner finally wrecked was the part of Gretchen in "Rip Van Winkle." Stage Director Barnum seems to have had luck in disposing of this role, for it was handed to Miss Lawton against her will, and a week later, when she was refused the part of Hope Langham, in "Soldiers of Fortune," she also departed in dudgeon.

However, there are no strained relations so far as Miss Gardner is concerned. Both she and Manager Blackwood are on the pleasantest terms. She says that she is weary and wants a rest, and that anyway, she did not care to be doing stock work in all sorts of roles. Mr. West says that his view is the same.

GERTRUDE KELLER,
well-known Los Angeles actress, who, after three years' retirement, is to re-enter the local professional field.

Neither Mr. nor Mrs. West intend leaving the city at once. They are comfortably ensconced in their home in the "Log Cabin," unique but elegant establishment on West Adams street, and are now thoroughly prepared to enjoy a Southern California winter.

The management has made no effort as yet to choose Miss Gardner's successor, but the search for a competent leading actress will commence this week. John Blackwood says that there is no one on the Coast available for Miss Gardner's place, and that a woman will have to be brought from the East.

Gertrude Keller one of the best actresses of ingenue parts that Southern California has ever produced, will return to the professional field next week, after an absence from the stage of a little more than three years.

Miss Keller will appear for a time at the Belasco, though she has not yet decided whether to do regular stock work. Her first part will be the familiar role of Martin Berry's daughter, in "Shore Acres."

She retired from the Burbank company on her marriage to Lelande Bagley, well-known local musician.

Margaret Langham and Lewis Stone were quietly married yesterday morning.

As might have been expected, they anticipated the fixed date by one day, and therefore—in all probability—avoided the embarrassing jubilation of many friends.

The ceremony was performed by Rector Lewis Morris of St. John's Church, Episcopal, after which Mr. and Mrs. Stone returned to rooms at the Hotel Cumberland to prepare for a brief trip out of town.

After spending New Year's week on a brief excursion for rest and sightseeing, Mr. and Mrs. Stone will return and take up the professional routine again.

Olga Nethersole's private car was scheduled for arrival last night. Her brother and manager, Louis Nethersole, came in on Saturday.

As announced in yesterday's Times, Miss Nethersole's opening production at the Mason Operahouse is her revival of "Sapho."

The choir of the Church of the Unity gave a special service last evening, presenting Dudley Buck's Christmas cantata, "The Coming of the King," under the direction of Frank Colby. The soloists were Mrs. Colby, Miss Beresford Joy, Johan Haaeszinck and Charles Bowes.

Dick Ferris now has time to be an actor, and consequently he may be seen tonight in the Auditorium production of "Graustark."

Mr. Ferris's enthusiastic devotion to automobiling, which caused him to take to his bosom a strange and unknown car before his own palace on wheels arrived, came very near being his undoing. This wonder took most of his time underneath its strange anatomy, and when he was not at anti-ordinance speed down principal streets, he was crawling, snake-fashion, into the queer bowels of the obstreperous thing.

Mr. Ferris's own turn-out is now here—and he has found opportunity to act out.

Several millions of Americans, young and old, have laughed at the antics of Buster Brown. Yesterday The Times morning supplement was augmented, in the afternoon, by the show at the Grand Operahouse.

Buster on the stage is the Buster of the cartoons; Mary Jane is herself, and Tige is quite inimitable.

The play is merely the familiar cartoon story, acted instead of printed. There is little attempt at plot, but what there is concerns Buster's unending feud with Grandma. What Buster does not do to the dear old lady is not worth mentioning.

There are a number of pretty ballets in the play. Perhaps the best is the "Bobby Burns" brigade, in which twenty-four young women do a smart drill in the uniform of the Scotch Fusiliers, in the uniform of the Scotch Fusiliers with rifles, bayonets and full military equipment. Buster comes into the picture to the accompaniment of "My Highland Laddie."

The cooks' ballet is good, and is set to music on a baker's dozen of frying pans. The bathing girls and their maids, and the song and chorus, "Resolved," also make a hit.

However, there is likely to be trouble in a good many Los Angeles homes if the many youngsters who saw Buster yesterday attempt to imitate his amusing devilries. Manager Baker should really add a word to the programme that Buster "gets his" after he leaves town.

THE MARK OF GOOD CLOTHES KNOW US FOR BEST VALUES

Get Into One of These Comfortable Overcoats or Raincoats

Our stock of Overcoats and Raincoats is so full and generous that no matter what style or quality you want, the chances are 10 to 1 that you can wear just the right coat out of the store.

The very swellest garments to be found in the city are shown right here.

Overcoats for men and boys at prices you'll admit are decidedly fair.

Harris & Frank (Inc.)
LEADING CLOTHIERS
337-341 South Spring Street

Fashionable Staub Pumps

The very newest and daintiest ideas in women's pumps, designed for correct evening wear, are shown at Staubs.

The pump here shown is a very handsome model of patent leather—has stylish, comfortable low heel and turned sole. Comes from the shop of a famous maker, "Cort,"—an exceedingly attractive model. $4.00.

The same style pump in misses' sizes $3.50.

C. M. STAUB SHOE CO.
Broadway, Cor. Third.

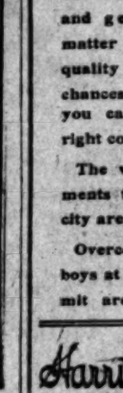

Ping-Pang Toilet Water

A superior toilet water put up by the Theo. Ricksecker Co. It's exceedingly lasting and fragrant. The odor is unique and distinctive.

We have a full line of all the Ricksecker perfumes and toilet waters.

Perfumes in bulk, 50c and 75c oz.

Off Temple Drug Co.
352 SOUTH SPRING—Cor. FOURTH
S. F. BOTHWELL, Pres.
B. M. NEWLON, Sec'y.

H. JEVNE CO.

FANCY DECORATED CAKES

"Happy New Year" Kind

We are prepared today, as usual at this season, to supply you with New Year's specials in decorated cakes. Those with "Happy New Year" artistically lettered on top are very popular. Great variety in loaf and layer cake.

Jevne's expert bakers are turning out their best this holiday season, and have added still greater renown to our already celebrated bakery department—known the Southwest over for superior productions, and the purity and excellence of materials used.

Do not fail to serve Jevne's famous fruit cake with the New Year's wine. A tempting stock of delicacies, also, in the smaller bakestuffs—maccaroons, lady fingers, cream puffs, etc., for serving with ice creams, puddings, and desserts.

SMOKE JEVNE'S FINE CIGARS

208-210 S. SPRING STREET—WILCOX BUILDING

A. B. Blackstone Co.
DRY GOODS
SPRING AND THIRD STS.

Specials For Today

This being the last day of the year we have arranged prices on a number of important lines so that your money will do almost double duty. Those who have New Year Gifts to buy will be gainers in no small measure.

Tailored Suits	1-3 Off
Costumes	1-3 Off
Evening Coats	1-4 Off
Furs	1-4 Off

Belts, Shopping and Opera Bags in large assortments. All Toilet Sets and Burnt Leather and Wood Novelties at

Actual Closing Out Prices

Annual Mid-Winter Sale Muslin Underwear begins Wednesday. Also special showing of advance styles White Wash Waists.

POULTRY SHOW

Opens at Chutes Park

New Year's Day

And closes Saturday evening, January 5. Come and see the GRAND POULTRY CARNIVAL.

A Model Bathroom

Is a most essential feature of the model house as it is a necessary comfort to any home.

We carry a full line of bathroom supplies such as shower baths, towel racks, soap holders, etc., at the lowest possible price. When building get our estimate on plumbing.

JAS. W. HELLMAN

Phones:— Home A9209. 161 N. Spring Sunset, Main 16.

SAN FRANCISCO OFFICE

Los Angeles Times

...Midway Building...

779 Market Street, Between 3rd and 4th

J. H. LIBBEY, Representative

Advertisements and Subscriptions Received

Southern Californians, when in San Francisco, can have their mail sent in care of The Times office.

Copies of the Times on file.

Men's Clothing

Fall and Winter Now on Sale at

DESMOND'S

CORNER THIRD AND SPRING STREETS

SCOTCH TAILORS 330 SOUTH SPRING MENS SUITS TO ORDER $15

IVERS & POND PIANOS Sole Agents

J. B BROWN MUSIC CO., 648 South Broadway

219-229 South Broadway

224-228 South Hill Street

On Wednesday morning be sure to read our large display advertisement, giving details of a "White Goods" Sale, in which the following items will figure prominently.

Muslin undergarments of the celebrated "Home Made" brand one-third below regular prices.

Linen sets (cloths and matching napkins), our choicest qualities, one-third below regular prices.

White wool blankets one-fourth below regular prices.

White silks one-fourth below regular prices.

Cream wool goods one-half below regular prices.

Fine curtains and draperies one-fourth below regular prices.

White long cloth and soft finish nainsook sharply reduced.

White Indian Head and Linen Finish Suitings below regular prices.

Today's news concerns between-season offerings from a number of departments, each one worth your careful reading.

Leather Bags

One-fourth Lower

One's shopping bag is conspicuous by its very nature. And no matter how well-gowned a woman may be, if she carries a shabby hand-bag, the entire effect of the costume is spoiled. Entirely unnecessary to try to make your old one "do a while longer," when you can select from some of the handsomest we ever displayed for 25 per cent. less than they are fairly worth. Leather bags which until today have borne price-tags between $7.50 and $20.00 are yours for a quarter less—$5.63 to $15.00.

75c Suitings 37 1-2c

$1.75 Suitings $1.00

Rich, elegant suitings, 38 to 50 inch widths, in shadow plaids, stripes, plain colors and mixtures, for which we usually ask 50c and 75c, are re-marked at 37 1-2c a yd. now, for quick clearance.

Armures, granites, modallines, and panamas, plaid or fancy, the staple styles of wool dress goods, suitable for skirts, suits or shirtwaists, in blue, terra cotta, mole, browns and greens, 44 to 50 inches wide, and worth up to $1.75, on sale at $1.00 a yard.

Spring Foulards

85c to $1.25

A spring consignment of Cheney Bros.' shower-proof messaline finish foulards has just reached us, a charming collection of exclusive styles, in coin spots, polka dots, scroll designs, fancy sprays of black, brown, red, green or blue flowers on white grounds, conventional patterns interwoven in satin and twill finishes.

Foulard is universally acknowledged to be the best-wearing silk. Cheney Bros.' foulards are the world's very best. These, 23 and 24 inches wide, range in price from 85c to $1.25.

$1.75 Wool Plaids $1

Genuine Importations

A large line of genuine imported plaids—the season's most exclusive styles—in the large pronounced effects, and soft Scotch plaids, 42 to 48 inch widths, worth up to $1.75, on sale for $1.00 a yard, to make room for spring arrivals.

The display of advance early spring styles in wool plaids in one of our Broadway windows will interest every woman who takes pride in her apparel.

ANDERSON & CHANSLOR GROCERS

The New Year's Dinner

The last day of the old year—you will probably feast tomorrow. If you have not yet provided all the good things, we have them here for you in plenty—rich wines, plum puddings, fruit cakes, candies, and many other delicacies which will add greatly to the New Year's dinner.

Our facilities will be pushed to the utmost today. We would request, therefore, that you order early. Telephone orders will be filled promptly. Store closed all day tomorrow.

SPRING·ST·426·428·430
PHONES·EX·38·

KODAKS

You'll go to the Tournament of Roses tomorrow. Take a Kodak with you. You ought to get some pictures of this great spectacle.

We sell all kinds of kodaks—Brownie, Bull's-eye, Hawk-eye, Premo, Eastman. Every price from $1 to $100. We also rent Kodaks.

Mail Orders Filled

MERICK REYNOLDS CO.
222 So. Broadway
OPPOSITE COULTER'S.

Women's Evening Slipper

Price $8.00

A perfect model in style and workmanship. Made in either white, pink or blue satin, with gold beaded forepart. Correct in every detail.

Wetherby-Kayser Shoe Co.
215-217 South Broadway

HAY

LOS ANGELES HAY STORAGE COMPANY
OFFICE AND WAREHOUSES
1620 E. 9TH ST.

1595 HOME F MAIN

TAME OAT, BARLEY, ALFALFA AND WHEAT, BY THE TON OR CARLOAD, SCALE WEIGHTS

New Years Celery

Some grown expressly for this occasion. Fully developed stalks, well bleached, rich butter colored flesh, crisp, brittle and tender. Don't fail to order celery from

Ludwig & Matthews Co.

Tel. Main 359, Home A6238. 133-35 S. Main.

Brooches Bracelets

—at—

E. GERSON'S

Manufacturing Jeweler 339 S. Bdway

Chinaware, Glass, Bric-a-Brac, and Household Goods at

H. F. Vollmer & Co.

513-515 S. Broadway

FURNITURE

Our motto: The best goods for the least money. Watch for our special ads. Wednesdays and Sundays.

R. W. PIERCE FURNITURE CO.
203-205-207 North Spring St.

Delicious Wines & Liquors

Absolutely pure and immensely healthful. Reisling and Claret 75c a gallon. 5-year-old Port and Sherry $1 a gallon.

German American Wine Co.
314 West 5th St. Just off Broadway
Telephone 2: Home 428 Main

Special in Suits

AT

MOSGROVES

Cloaks and Suits

119 SOUTH SPRING

THE WEATHER.

U. S. WEATHER BUREAU, Los Angeles Dec. 30.—[Reported by A. E. Wellaber, Local Forecaster.] At 5 o'clock a.m. the thermometer registered 49 deg.; at 5 p.m., 58 deg. Relative humidity, 5 a.m., 84 per cent.; 5 p.m., 36 per cent. Wind, 5 a.m., northeast, velocity 8 miles; 5 p.m., southwest, velocity 8 miles. Maximum temperature, 62 deg. minimum, 46 deg.

SAN FRANCISCO, Dec. 30.—Rainfall data:

Stations.	Past 24 hours.	To date.	Normal.
Eureka	.52	31.54	30.37
Sacramento	.06	8.34	7.61
San Jose	.30	6.32	
San Francisco	.07	8.35	9.06

A moderate storm is moving rapidly over Oregon, and will probably extend southward over Nevada, causing rain throughout California. Warnings for high southwest winds are displayed along the entire coast. Rain has fallen from San Jose northward, and southerly winds prevail north of the Tehachapi. Forecast:

For San Francisco and vicinity: Rain Monday; cooler; brisk southwest wind.

Sacramento and San Joaquin valleys: Rain Monday; brisk southwest wind.

Los Angeles and vicinity: Showers Monday, fresh southwest wind.

Arizona: Fair in south; snow or rain in north portion Monday; Tuesday, rain; warmer.

STORM WARNINGS.

WASHINGTON, Dec. 30.—Special forecast: Storm warnings are displayed on the Pacific Coast from San Diego north to Tillamook, Or., and on Puget Sound.

TUMA (Ariz.) Dec. 30.—[Exclusive Dispatch from the U. S. Geological Survey.] Gauge height Colorado River, 12.4 feet.

YUMA (Ariz.) Dec. 30.—[Exclusive Dispatch from the U. S. Geological Survey.] Gauge height Colorado River at 11 p.m., 20.2 feet.

Classified Liners

Times Classified Rates! The rate for inserting "Want" ads in The Daily Times is ½ per word for each insertion; in the Sunday issue 1¼c per word each insertion; minimum charge 25c.

The Sunday circulation of The Times exceeds 70,000 copies, and more "liners" are regularly printed in its columns than in the five other Los Angeles newspapers combined.

"Liner" (classified) advertisements for Sunday insertion received over the counter or by telephone after 11 o'clock Saturday nights will be inserted under heading "Too Late to Classify."

The Times cannot guarantee accuracy, or assume responsibility for errors of any kind occurring in telephoned advertisements.

SPECIAL NOTICES—

STOCKHOLDERS' MEETING.

Notice is hereby given that the annual meeting of the stockholders of this Title Insurance and Trust Company will be held at the office of the company, in the Abstract Block, 261 New High street, in the city of Los Angeles, county of Los Angeles, State of California, on Tuesday, January 8, 1907, at 2 o'clock p.m., for the purpose of electing a board of directors, and transacting such other business as may come before said meeting.

WM. H. ALLEN, JR., PRESIDENT.
O. P. CLARK, SECRETARY. 3

WANTED—INFORMATION LEADING TO whereabouts of William Morrell, formerly of Omaha; if dead, proofs. Will be thankfully received. Address JOHN SAWYER, Box 296, Spokane, Wash. 2

SAFE HOME REMEDY FOR DRINK AND tobacco. Temperance Co., 317 W. 3d, L. A.

DR. MAUD HOLLEY, VACUUM DEVELOPment, 317 W. 3d. Phone Main 7455.

WE CLOSE BOTH YARDS MONDAY AND Tuesday. Your orders for all kinds of building material solicited for 1907. BUILDERS' SUPPLY CO., 729 San Fernando st. 2542 Address st.

CALIFORNIA STEAM CARPET CLEANING WORKS, cleans carpets; upholstering and repairing. 229 E. 4th. Main 715. Home A6254.

DR. A. POLASKY, OCULIST AND OPTICIAN, 313 W. Third. Will guarantee perfect fit in glasses. Examinations free. Main 6011.

FEATHER PILLOWS, RENOVATED AT ACME FEATHER WORKS, 755 San Pedro. Phone Sunset Main 1164, Home 5041.

METAL-LAP SHINGLES; PAINTS, WALL PAPER, mouldings, shingle stain. WALTER BROS., 527 S. Spring.

PARASOL AND GLOVE MAKERS.

Buy here at factory prices; big assortment. 117 1/2 FOURTH ST., R. W. Heilman Bldg.

LACE CURTAINS LAUNDERED BY HAND. Home B6719. West 261. MRS. HEATH.

IF YOUR ROOF LEAKS, SCOTT, THE roofer, 2423 S. MAIN, will fix it.

RATE FOR ADS UNDER THIS HEADING 10c per line; minimum charge 20c.

PERSONAL—
Business.

PERSONAL—
THE WORLD'S GREATEST
ASTRAL SEER AND PSYCHIC,
MME. MERRI,
He advises you with a power higher than human. He can bring sunshine and success into your life. Tells you how to overcome enemies and obstacles; work guaranteed. Parlors, 459 S. HILL.
Hours 10 to 8 daily and Sundays. 4

PERSONAL—PROF. ALTHOUSE, CELEbrated palmist and astrologer, acknowledged by the best intellects as the most remarkable reader of hands in this country; also casts complete horoscope. Advice on all questions of life. His readings, scientific, absolutely correct, must in nowise be classed with those of other readers. High-class patronage. Beware of unreliable readers. 356½ S. SPRING. 1

PERSONAL — MRS. PARKER, RELIABLE palmist and life reader; business, lawsuits, sickness, affairs decided; speculations, love, travels, health; all affairs of life. 444 S. SPRING, room 1. tfe and 31.

PERSONAL—MRS. MASSON, THE NOTED London palmist, is 328 S. SPRING ST. Readings are conscientious and scientific and give the precise information desired. HIGH-CLASS PATRONAGE SOLICITED.

PERSONAL—M. ELLA HARRIS is one of the best and most reputable dermatologists in the West. We show results. See "the woman in the window." 219 W. THIRD.

PERSONAL—MRS. J. J. WHITNEY, BUSINESS MEDIUM, LIFE READER. Messages from departed friends. 404½ SOUTH SPRING.

PERSONAL—JOHN SLATTER, SEANCE TONight, 8:15 sharp, at residence, 217 W. 3RD. 31

WANTED—
Help, Male.

WANTED—EXPERIENCED PLATEN PRESS feeder, steady work, best wages. FRED S. LANG CO., 211 W. First st. 31

WANTED—EXPERIENCED PACKER DRY goods, wholesale. Address V, box 115, TIMES OFFICE. 31

WANTED—FIRST-CLASS HORSESHOER TO work on floor; good wages. 439 S. OLIVE.

WANTED—BRIGHT BOY AS DELIVERY boy; steady position; wages $7 per week. Brant Kinsel & Co., 251-255 S. Broadway.

WANTED—OPERATOR ON COATS; STEADY work; best wages. SCOTCH TAILORS, 230 S. Spring.

WANTED—SALESMEN, EXPERIENCED IN dry goods and men's furnishings. Apply Monday. BOSTON STORE, Pasadena. 31

WANTED—A GOOD SHINGLER. ALSO A good lather, to call at Westlake Ave. and Bellevue. Call for IRELAND.

WANTED—SOBER, STEADY, FIRST-CLASS barber. 921 S. MAIN ST. 31

WANTED—GOOD CARRIAGE PAINTER AT 120 N. LOS ANGELES ST.

WANTED—BOY WITH WHEEL, 8 BRIDE'S 326 W. Second st. 31

WANTED—EXPERIENCED FOR TURKISH bath work. 449 S. HILL. 30

WANTED—TINSMITH, INSIDE WORK. 552 CENTRAL AVE. 31

WANTED — STABLEMAN AND GARDENer. Address B, box 147, TIMES OFFICE. 31

WANTED—ONE STABLE MAN. APPLY AT TROY LAUNDRY CO., 14th and Main. 1

WANTED—YOUNG MAN FOR GENERAL work in grocery store. 618 W. PICO ST. 1

WANTED—BOY WITH WHEEL. APPLY GEO. RICE & SONS, 350 S. Los Angeles.

WANTED—GOOD JOBBING CARPENTER. Apply SCOTT, 3622 S. Main, this morning.

WANTED—COAT, VEST AND TROUSERS makers. GEO. P. TAYLOR, 525 S. Hway. 2

WANTED—BOY WITH BICYCLE TO DEliver. B. J. BURCH, 2nd and Broadway. 31

WANTED—SHOEMAKER, STEADY POSITION and good pay. 702 E. FIFTH. 6

WANTED—BOY IN DRUG STORE. 1825 E. FIRST ST. 1

WANTED—
HUMMEL BROS. & CO.,
EMPLOYMENT AGENTS.
Established 1891.
A strictly first-class, reliable agency.
All kinds of help promptly furnished.
Satisfaction Guaranteed.
116 AND 118 E. SECOND STREET,
Between Main and Los Angeles streets.
Largest and best equipped offices on the Pacific Coast.
TELEPHONE MAIN 569.
HOME EXCHANGE 569.

WANTED—
JAPANESE EMPLOYMENT AGENCY,
446 Wall street, Los Angeles.
Phones Main 1145. Home A6722.
4 cafe cooks, $45 month; 2 hotels cooks, $35 month; 4 family cooks, $30 month; 2 hotel dishwashers, $6 week; 1 hotel dishwasher, $7 week; 1 hotel porter, $5 week; 1 restaurant cook, $30 month; cook, $25 month; 1 restaurant cook, $30 month; cook, $35 month; we furnish all kinds Japanese help on short notice.
CHARLEY NAKAMURA,
GENERAL LABOR CONTRACTOR. 2

WANTED—
JAPAN A. B. C. EMPLOYMENT AGENCY,
Oldest and Largest Agency in the city.
Phone 1045 SOUTH OLIVE ST.
Phone Main 1342, Home F5715.
We furnish all kinds of first-class help promptly with responsibility.
House cleaning department.

WANTED—
RED CROSS EMP. AGENCY,
134 E. Second st.
Main 8826. A7530.
We hereby respectfully solicit your orders for all help and work call and see our list of male and female help wanted, we give all orders our immediate and proper attention, just treatment to all "our motto."

WANTED—CIVIL SERVICE EMPLOYEES are paid well for easy work; examinations of all kinds given; booklet E 131, describing positions and telling easiest and quickest way to secure them, is free. Write now. WASHINGTON CIVIL SERVICE SCHOOL, Maryland Bldg., Washington, D. C.

WANTED—JAPANESE
PACIFIC EMPLOYMENT BUREAU,
Largest and most popular agency.
601 W. Fifth st., Los Angeles, Cal.
House cleaning department.
Window cleaning department.
Phones Home F 3678, Main 1214.
General labor contractors. Every department assures responsibility. 1

WANTED — GENTLEMAN OF REFINEment to buy $1000 worth copper stock as he will make fortune out of it, only such person as is willing to take position in the Los Angeles office at $100 monthly; besides very liberal commission; vacant places of directorship in the company. Special chance for party with reference. See PHOENIX, 240 Grant Bldg. 5

WANTED—
JAPANESE O. K. EMPLOYMENT AG'CY.
704 S. Grand ave., opposite P.O.
Phones Home F3131, Broadway 2056.
All kinds of help promptly furnished. Day work and general contracting department. House cleaning by day or contract.

WANTED—SALESMEN TO CARRY SIDE lines, reaching either dry goods and furnishing houses, grocery, hardware; good sellers; not a "gold mine," but live men can secure $2.50 and $3 per day easily. Mention territory and line. Address MANUFACTURERS' DISTRIBUTING CO., Inc., Citizens National Bank Bldg., Los Angeles. 1

WANTED—
JAPANESE EMPLOYMENT AGENCY,
203 W. Sixth st. Home 5263, Main 1333.
COOKS, WAITERS, PORTERS.
Ranch hands, house and window cleaners, BY HOUR, DAY OR YEAR. 31

WANTED—SEVERAL MEN AT ONCE TO prepare for examination for U. S. CUSTOMS INSPECTORS. Salary $3 per day to start; life positions with good promotion. See me without delay. MR. SMALL, 207 Douglas Bldg. Daily 9 to 4, Tuesday, Thursday and Saturday evenings 7 to 9. 5

WANTED—EXCELLENT OPPORTUNITY TO take charge of good boarding-house in a thriving mining camp; present owner (a woman) not able to handle the business; gold established business, growing rapidly; only small investment necessary; fine opening for a good cook. Call 408 GRANT BLDG. 1

WANTED—EXCELLENT OPPORTUNITY TO take charge of good boarding-house in a thriving mining camp; present owner (a woman) not able to handle the business; good established business, growing rapidly; only small investment necessary; fine opening for a good cook. Call 408 GRANT BLDG. 1

WANTED—JAPANESE.
Y. S. EMPLOYMENT AGENCY.
Home 6366, Main 2951. 114 W. 8th st.
ALL KINDS HELP PROMPTLY FURNISHED.
Day work department, house and window cleaning by day or contract.

WANTED — ANY INTELLIGENT PERSON may earn $75 to $100 monthly corresponding for newspapers; sure, steady work; no canvassing; experience unnecessary; send for particulars. PRESS SYNDICATE, Lockport, N. Y.

WANTED—A RELIABLE AND PRACTICAL man to learn and engage in the most responsible, good wages and traveling expenses advanced to a suitable man, well recommended. SAN FRANCISCO OPTICAL CO., 621 Market ave., San Francisco, Cal.

WANTED — AT ONCE, 2 OR 3 JOBBING Jewelers; good man.
MONTGOMERY BROS.,
Jewelers,
253 S. Spring st.

WANTED—MESSENGERS WITH WHEELS, $30 AND UP. POSTAL TELEGRAPH AND CABLE CO., 228 S. SPRING ST. 2

WANTED—REGISTERED PHYSICIAN, CAPable of taking charge of office; allopathic, homeopathic or eclectic; permanent position to right party. Call 9 a.m., DR. GREENE & CO., 324 S. Broadway.

WANTED—STEADY, RELIABLE MAN UNder 40 with $600 to buy half interest in manufacturing business, guarantee $150 per month. Apply 623½ S. BROADWAY, room 7.

WANTED — MARRIED MAN TO TAKE care of fruit ranch on salary; permanent position for hard worker; California experience not necessary. Call 652 S. UNION AVE. 31

WANTED—A FIRST-CLASS CORNICE AND sheet iron worker. Steady work for one able to get out and set up work. Address HOOK & Hollister, Pasadena. State terms.

WANTED—YOUNG MAN FOR ATTORney's office, Arizona; able to take court testimony; graduate "Eclectic" Shorthand College, 309 BROADWAY, preferred. 1

WANTED—EXPERIENCED GARDENER TO take charge of nursery; special inducements. Apply by letter to C. B. L., 532 Byrne Bldg., stating qualifications. 2

WANTED — GOOD HUSTLER TO TAKE charge of established laundry route at once; cash bond required. Apply 1046 CENTRAL AVE. 2

WANTED—GENERAL RANCH HAND AND experienced milker. Inquire of J. M. HART, Compton, or HART BROS., at the Natick House. 4

WANTED — AT ONCE, 3 OR 4 CEMENT finishers; first-class hands desired. Apply to NIEMANN & KNEEN, on the broad walk, Ocean Park.

WANTED — EXPERIENCED CALENDAR and advertising novelty salesman. DILLINGHAM PRINTING CO., 315 W. Second st.

WANTED — CYLINDER AND PLATTEN press feeders; good wages; references required. Address T, box 102, TIMES OFFICE.

WANTED—DELIVERY BOY WITH WHEEL, wages 6 per week. OFF & VAUGHN DRUG CO., 238 S. Spring st.

WANTED — BUSHELMAN, EXPERIENCED in pressing gents' garments. 602 S. FIGUEROA ST. Sunday Monday. 31

WANTED—JAPANESE SCHOOL BOY IN family. Address V, box 131, TIMES OFFICE. 1

WANTED — A FIRST-CLASS CARRIAGE wood worker. EARL CARRIAGE WORKS, 1320 S. Main st. 1

WANTED—STRONG BOY WITH WHEEL to deliver packages; good wages. Call at 118 WINSTON ST.

WANTED — ALL-AROUND BUTCHER; good wages. Call at STEINEN SUPPLY CO., 210 W. Third st. 2

WANTED—EXPERIENCED STOCK CLERKS at wholesale millinery house, at HINZ & LAUER, 345 Broadway.

WANTED—TO EMPLOY EXPERT IN BUYing and selling real estate. 747 SOUTH MAIN STREET.

WANTED — A JAPANESE FOR GENERAL house work and help with invalid boy. 1560 SANTEE.

WANTED—GOOD COAT MAKER AT ONCE. Address S. A. MIKULA, Santa Barbara, Cal.

WANTED—MEAT CUTTER. FIRST-CLASS man. Apply OCEAN VIEW MARKET, Highland ave., Hollywood, above hotel. 1

WANTED — BOOKBINDER. GILBERT-JONES-RUGG CO., corner Second and Rose sts. 31

WANTED—
Help, Female.

WANTED—WOMAN OR YOUNG GIRL TO do general housework and go home nights. Call mornings 1429 RICH ST.

WANTED—SALESLADIES EXPERIENCED in dry goods, trimmings, ladies' furnishings, etc. BOSTON STORE, Pasadena. 31

WANTED — FIRST-CLASS TAILORESS; none other need apply. 217½ S. SPRING. 31

WANTED—WAITRESS AT AMERICAN restaurant, 229 CENTRAL AVE. corner 3d. 31

WANTED—CHAMBERMAID. CALL MONday, 460 S. HILL. 31

WANTED — FIRST-CLASS HEAD WAITress. HOTEL HOLLYWOOD, Hollywood. 31

WANTED—FIRST-CLASS SKIRT FINISHers. 217½ S. SPRING. 31

WANTED—GOOD COOK. 2651 S. FLOWER.

WANTED—
Help, Female.

WANTED — AT 225 W. FOURTH. PHONES 4158, Main 121. Twelve waitresses for first-class winter resorts, good side money, $30 and found; 2 chambermaids city, $25; 2 chambermaids, $20, city; chambermaid for first-class hotel, $30 and found; 2 pantry women, first-class hotel, $30 and found; 2 pantry women, city, $20; waitress for boneable place, Pasadena, $30, room and board, experience not necessary; woman to cook for family, beach, $30; laundress for private family, $30; cook for small boarding-house, city, $40; 2 pantry cooks, city, $4; pastry cook, $12, no Sunday work; housekeeper for 4 men, $25; dishwasher, city, $5, no Sunday; girls for general work, $20, $25, $30; cook for family of 7, $25. 31

WANTED — STUDENTS TO LEARN HAIRdressing, manicuring, facial massage, at the original college; we teach you thoroughly in short time. MOLER BARBER AND HAIRDRESSING COLLEGE 5 204 Mercantile Place, near Spring.

WANTED—WOMAN OF MATURE YEARS and sound business judgment, must have good education and strong keen personality, excellent opening for right woman; position permanent. Call afternoons only, 725 BRYSON BLDG. 2

WANTED — 6 INEXPERIENCED YOUNG ladies; fat salary. Apply 2 to 12 a.m. OCCULT SHOW, Midway, Venice.

WANTED—A GOOD STEADY MAN TO work in a wine cellar, one who is willing to learn the business thoroughly and can give some recommendation; this is a permanent job for a good man. Address R. box 11, TIMES OFFICE. 31

WANTED — ANY INTELLIGENT PERSON may earn $75 to $100 monthly corresponding for newspapers; sure, steady work; no canvassing; experience unnecessary; send for particulars. PRESS SYNDICATE, Lockport, N. Y.

WANTED — HOUSEKEEPER THAT CAN SAVE $500 OUT OF $1200 PER YEAR. TO SUCH A LADY THERE'S SOMETHING BETTER. ADDRESS P.O. BOX 346, RANDSBURG, CAL.

WANTED—LADIES TO MAKE SOFA PILlow tops for wholesale house in their homes; steady work, good pay; unlimited instructions free. IDEAL ART CO., Room 5, 229½ S. HILL.

WANTED — TELEPHONE OPERATORS, both experienced and beginners; good wages paid. Apply CHIEF OPERATOR, Home Telephone Co., 246 S. HILL ST. 1

WANTED — LADY STENOGRAPHER, TO act as salesgirl when not occupied with stenographic work. FIELD & WALTON, 346 S. Broadway. 31

WANTED—COMPETENT GIRL FOR GENeral housework, 2 in family, $20 per month; right person can have good home. 957 MIAMI AVE. Home phone B1582.

WANTED—REFINED LADIES TO SPEND A few hours in the day or evening. Can make good money. 401 DOUGLAS BLDG., corner 3rd and Spring sts. 31

WANTED—A WORKINGMAN'S WIDOWER wishes a housekeeper; a country woman preferred. Address S, box 96, TIMES OFFICE. 31

WANTED — GIRL FOR DOWNSTAIRS work and assist in cooking; good home and wages to right party. 1536 S. FIGUEROA ST., near 16th. 31

WANTED—RESPECTABLE YOUNG LADIES who can sing. Address MISS GIBSON, 1302 Mohawk st. Take Hollywood car. Phone North 289. 31

WANTED—60 WOMEN TO SORT AND pack olives. AMERICAN OLIVE CO., 236 per Long Beach ave. and E. Adams st. Take Slauson Junction car. 4

WANTED — 2 SALESLADIES WHO ARE not afraid to work, from house to house; good salary. Address V, box 142, TIMES OFFICE. 1

WANTED—A GOOD STEADY GIRL FOR general housework; good wages. Apply at 724 STEWART ST., Monday morning, or phone B2586.

WANTED — LADY COOK FOR SMALL hotel, wages $40; two waitresses, $25; chambermaid, $25, room and board. 404 E. NINTH.

WANTED — YOUNG LADY AS A COMpanion for lone lady, wages $5 per week; young lady to work on power machine, $1.25 per day. Call early, 404 E. NINTH. 31

WANTED—HOUSEKEEPER FOR WIDOW; 2 in family, one second girl, for laundress, $2 per day. Call early 404 E. NINTH. 31

WANTED—EXPERIENCED OR INEXPERIenced body ironers. Apply EXCELSIOR LAUNDRY, 424 S. Los Angeles.

WANTED — AN EXPERIENCED HOTEL chambermaid. Apply 453 S. HILL ST., after 9 a.m. 31

WANTED—WAITRESSES FOR NEW HOtel, just opening. Call Monday, 460 S. HILL.

WANTED—DRESSMAKERS HELP OF all kind, good wages, Call Monday, 460 S. HILL.

WANTED — EXPERIENCED MANGLE girl. Apply ANCHOR LAUNDRY, 715 S. Los Angeles st.

WANTED—LADY PHYSICIAN, TO LEASE typewriting; be correspondent and hospital physician. 747 SOUTH MAIN STREET.

WANTED — LADY FOR OFFICE MIXING company; graduate "ECLECTIC" SHORTHAND COLLEGE, 200 Broadway, preferred. 1

WANTED — EXPERIENCED FINISHER ON coats; steady work. 108 W. SECOND ST., room 23. 31

WANTED—WAITRESSES, STEADY WORK, will take apprentices willing to learn. Call at ROSSLYN HOTEL, 452 S. Main. 31

WANTED—WAITRESSES, STEADY WORK, will take apprentices willing to learn. Call NATICK HOUSE, First and Main. 31

WANTED — 25 EXPERIENCED YOUNG ladies; fat salary. Apply 2 to 12 a.m. OCCULT SHOW, Midway, Venice. 1

WANTED—GIRL FOR GENERAL HOUSE work, family three adults, one child. Telephone WEST 6540. 31

WANTED — NEAT YOUNG COLORED woman, light housework. Call 1023 W. FIRST ST. Good wages. 31

WANTED — A WOMAN TO HELP WITH housework and stay with 2 children evenings. 1900 SANTEE ST. 31

WANTED—GIRL FOR HOUSEWORK, FAMily of 4; wages $25. Phone C1137. 511 E. ADAMS PL. 31

WANTED—EXPERIENCED LADY PRESSer, good wages. PARIS PACIFIC DYE WORKS, 518 S. Hill. 1

WANTED—A GOOD GENERAL HOUSEwork girl, good wages; no laundry. Apply at 1919 WILSHIRE AVE. Phone 10-1628. 1

WANTED—GERMAN GIRL TO DO GENeral housework, plain cook; no washing. 1627 W. 26TH. 31

WANTED — GIRL GENERAL HOUSEwork and cooking; small family. Cal. after 11 a.m., 1926 BURLINGTON AVE. 31

WANTED—GIRL FOR GENERAL HOUSEwork; small family. Phone Home E278. 619 RAMPART ST. 31

WANTED—GIRL FOR GENERAL HOUSEwork, small family; answer at once. 861 E. 28TH. 31

WANTED — EXPERIENCED GIRL FOR general housework, 3 adults; good wages. Call 1132 S. FIGUEROA ST. 1

WANTED — GOOD RELIABLE GIRL FOR general housework. Apply at once, 1600 S. FIGUEROA. Phone West 2567. 31

WANTED—GIRL FOR GENERAL HOUSEwork. Address P.O. BOX 163, Escondido, Cal. 31

WANTED—COMPETENT NURSE TO CARE for children; references required. 1151 LAKE ST. 4

WANTED — YOUNG GIRL FOR LIGHT work in factory. Apply Monday, 9 a.m., 325 ALISO ST. 31

WANTED—HAND IRONER, BODY IRONers, 2 mangle girls. LOS ANGELES LAUNDRY CO., 421 San Fernando. 1

WANTED—A GOOD GIRL TO COOK AND do downstairs work, 2001 WILSHIRE BLVD. Take street Westlake Traction car. 1

WANTED—YOUNG WOMEN FOR GENERAL hospital training; 3 years' course. CLARA BARTON HOSPITAL, 447 S. Olive. 31

WANTED — FIRST CLASS HELPERS ON coats. GEO. P. TAYLOR, 525 S. Broadway.

WANTED—YOUNG GIRL, GOOD WAGES, pleasant place, light work. 1923 W. FIRST. 31

WANTED—
Help, Male and Female.

WANTED—SOLICITORS, LADIES OR GENtlemen, experienced, inexperienced, in city or out towns. Call Home phone B1854. THE HENRY A. MILLER PIANO CO., manufacturers. 1

WANTED—TEACHERS FOR CALIFORNIA and Nevada, with or without experience, salaries $60 to $85. Call CO-OPERATIVE TEACHERS' ASSOCIATION, 407 Chamber of Commerce.

WANTED—
Male or Female Help. (To Learn Trades.)

AT THE
LOS ANGELES AUTOMOBILE SCHOOL
we teach you how to assemble and dissemble the automobile; give you a theoretical and practical demonstrations. In 6 weeks we fit you for the ever-increasing demand for first-class chauffeurs and engineers of the internal combustion engine.
1353 S. FLOWER.
12 Pico Chambers. Phone Broadway 3475.

MEN AND BOYS, PLUMBING OR BRICKlaying trade, pays $5 to $8 per day; we teach you by practical instructions in three months; position guaranteed; free catalogue. COYNE TRADE SCHOOL, 4075 Easton ave., St. Louis.

WANTED—
Situations, Male.

WANTED — BRICKLAYER, NON-UNION, wants work. Address S, box 165, TIMES OFFICE. 1

WANTED — COOK WANTS POSITION ON ranch; state wages paid, etc. Address T, box 34, TIMES OFFICE. 1

WANTED—A CARPENTER WANTS WORK. Phone WEST 4695; $2 per day. 31

WANTED—
Situations, Male.

WANTED—SITUATION BY A LANDSCAPE gardener in floral propagation, pruning grafting, lawns, young orchards, vines, vegetable culture, etc.; parties who own fine vineyard lands would stock with Hungarian grapes, more valuable here; lay out alfalfa; irrigation to raise short hays, etc., to make a profit while money; experienced, references. Address H. G., box 22, TIMES OFFICE.

WANTED — BOOK-KEEPER WITH SEVeral years' experience would like position; could invest up to $2000 if necessary; best of references. Address O, box 57, TIMES OFFICE. 1

WANTED — BY GENTLEMAN OF GOOD address and executive ability in mercantile or real estate office, knowledge of drawing legal papers and operating Smith Premier machine, city, Arizona or Nevada. Address R, box 122, TIMES OFFICE, or phone B4784. 31

WANTED—SALESMAN OR ASSISTANT manager; many years' experience in furniture and carpet lines; also have some knowledge of bookkeeping and advertising; am in good health, active and like work. Address T, box 38, TIMES OFFICE. 1

WANTED — POSITION BY FIRST-CLASS, experienced male stenographer and office assistant; highest references; can leave present position on week's notice. Address R, box 109, TIMES OFFICE. 31

WANTED—POSITION IN PRIVATE SERVice, as coachman or in private stables, lady inspector society prevention cruelty to animals, for five years, good references. 3619 MAPLE AVE. 1

WANTED — POSITION BY AI GENERAL reporter, man, bookkeeper, stenographer, correspondent; sixteen years in various of the above capacities. Address O, box 61, TIMES OFFICE. 1

WANTED—POSITION BY EXPERIENCED salesman of good character, will work reasonable for hotel, office building, or owner of buildings. Address K, box 109, TIMES OFFICE. 31

WANTED—CIVIL ENGINEER WITH TEN years' experience in railroad construction and location desires position; references furnished. Address S, box 127, TIMES OFFICE. 1

WANTED — HANDY MAN WANTS ROUGH carpentering, painting, fencing, barns, sheds, California houses built. MECHANIC, P. O. BOX 405. 30

WANTED—A SMART, LIVELY OLD MAN would like to milk about 12 or 15 cows; handy with stock; wages $30 month. Address T, box 75, TIMES OFFICE. 1

WANTED — EXPERIENCED, GENTLE Japanese who can cook, wants situation as porter; speaks English; wages $1350; 3 years. Address O, box 74, TIMES OFFICE. 2

WANTED — EXPERIENCED JAPANESE boy wants situation as home boy; speaks English; wages $450 a year. Address O, box 74, TIMES OFFICE. 2

WANTED — SITUATION, ELEVATOR OPerator or tend bell by Jap; has years experience, good recommendations furnished. T. NUMA, 324½ E. Third st. 31

WANTED — GOOD JAPANESE BOY WANTS situation milk cow; has had experience two years. WAKE, 603 Banning st. Ted, Sunset Broadway 2750. 31

WANTED—BY YOUNG MAN, PLACE TO work for board and room while attending Woodbury Business College. Address COLLEGE, 809 S. HILL ST. 1

WANTED — AN EXPERIENCED YOUNG Japanese wishes a situation as elevator boy, few hours in evening; letter only. JOE YASHI, 622 S. Hill st. 31

WANTED — FIRST-CLASS GROCERY, OR general merchandise clerk wants position, city or country; A1 references. Address S, box 140, TIMES OFFICE. 1

WANTED — YOUNG MAN DESIRES POSItion as book-keeper or collector; good reference. Address R, box 139, TIMES OFFICE. 31

WANTED—CARPENTER WANTS WORK, will do odd jobs, neat and cheap. E. 2, HOBART, 1900 S. Hope. 31

WANTED—PAINTING, TINTING, PAPERhanging for cash, groceries, anything. Phone W2267 4695. 31

WANTED—A NON-UNION CARPENTER wants work at same price. KEEN, 703 San Pedro. Phone Main 8607. 1

WANTED — SITUATION BY JAPANESE cook for family; wages $40 up. GEORGE KATSUI, 227½ E. Fourth st. 31

WANTED — JAPANESE HONEST BOY wants position as a porter or dishwashing. Address 139 ROSE ST. G. Kimura. 5

WANTED — BUTCHER AND MEAT CUTter; steady and sober, wishes position. Address S, box 39, TIMES OFFICE. 1

WANTED—SITUATION AS WATCHMAN OR private detective. Address S, box 85, TIMES OFFICE. 1

WANTED — YOUNG JAPANESE WANTS position of a school boy. Write to IUU, in 426 South ave. with telephone Main 6. 1

WANTED—PRINTER, NON-UNION, WANTS steady situation in small plant. Address 202 GALENA AVE., Pasadena, Cal. 1

WANTED — JOB BY CARPENTER, 20 years' experience; prices $2.50. PHONE SOUTH 2872. 31

WANTED—YOUNG JAPANESE BOY WANTS situation as a school boy. IWA, 229½ E. Fourth. 31

WANTED—JAPANESE BOY WANTS POsition to work afternoons at anything. M. JAGAWA, 820 S. Figueroa. 1

WANTED—
Situations, Female.

WANTED—BY AN EXPERIENCED AND competent nursery governess or companion for invalid or elderly couple. Address T, box 171, TIMES OFFICE. 31

WANTED—BY A REFINED AND EXPEnienced woman as nurse or companion for invalid or elderly couple. Address O, box 14, TIMES OFFICE. 31

WANTED—SITUATION BY YOUNG CULtured widow as housekeeper, nurse or companion; best of references exchanged. 302 E. SEVENTH ST. Phone A4139. 31

WANTED — LADY FROM EUROPE, DIploma, desires to give lessons in French, German, music and literature. B2118, MISS WINGATE.

WANTED—BY YOUNG LADY, POSITION as bookkeeper, hunter hasfiness preferred. Address MISS ALLEN, 345 W. 5th st., Long Beach. 31

WANTED — COLORED GIRL WISHES A place as chambermaid or helper in kitchen. PHONE F2527. 31

WANTED—SITUATION BY SWEDISH GIRL to do general housework. Call Monday at 1525 SAN JULIAN ST. 31

WANTED — WOMAN FOR GENERAL housework, family 3; adults. 2815 PASADENA AVE. 31

WANTED—NURSING BY REFINED NURSE. Best references; reasonable. HOME B1297. 31

WANTED—JAPANESE GIRL WANTS POsition as schoolgirl in nice family. 217-9 E. FIRST ST. 31

WANTED — 2 COMPETENT SWEDISH girls want places in Nevada. Call 761½ S. SPRING ST., room 2. 1

WANTED — SITUATION AS COOK IN A family; wages $20. Address V, box 143, TIMES OFFICE.

WANTED—SITUATION WASHING, IRONing, cleaning house; no better in city. HOME 2254, Monday. 31

WANTED—DRESSMAKING IN FAMILIES; cutting, fitting specialties. 324½ WALL ST. Broadway 3652. 31

WANTED — POSITION AS WORKING housekeeper, city or country. Address T, box 31, TIMES OFFICE. 1

WANTED — GERMAN WOMAN WANTS washing or house cleaning on Tuesdays, Thursdays and Fridays. 627 RUTH AVE. 31

WANTED — POSITION FOR GENERAL housework, 771 MAPLE AVE. 1

WANTED — DRESSMAKING, $1.75 PER day. Phone BOYLE 862. 1

WANTED—
Situations, Male and Female.

WANTED—SITUATION, MANAND WIFE want a large furnished rooming-house to manage. I can do any and all repairs about a house; can paper, paint, stain and varnish, or any woodwork about a house; can keep a horse; good reports would take it on commission or work by the month; have good references; can put up $100 as bond if required. Address S, box 137, TIMES OFFICE. 1

WANTED—BY JAPANESE COUPLE, MAN as cook, wife, waiter; city family; $60 month. Address O, box 28, TIMES OFFICE. 31

WANTED—GREEN MAN AND WIFE want situation, any kind work. 605 BANNING ST., city. 31

WANTED—
Partners.

WANTED—AN ACTIVE MAN WITH $500 IN cash, as partner in a cash office; commission business; duties easily acquired, consist of taking orders in office, etc. A steady, trustworthy man, who can give seven hours a day to this business, and be satisfied with an average of $125 a month for his share. Owner is a plain, practical man of A1 standing and prefers a partner of other help. For particulars call 624 BRYSON BLK. 31

WANTED—LADY OR GENTLEMAN TO INvest $200 and services with actor of local reputation for promoting dramatic company; no experience necessary, but prefer talented amateur or business man to manage attraction. Address S, box 91, TIMES OFFICE. 31

WANTED — PARTNER; SOME ONE TO handle real estate office; want one thoroughly well experienced in the city; it costs nothing. PHONE F5296. 31

WANTED — INTELLIGENT GENTLEMAN as partner in iron works, to increase business; $4000 required. Business established for years. Address S, box 91, TIMES OFFICE. 1

WANTED — LADY PARTNER WITH $500 in good paying business. W. P. JONES, 223 E. Fourth st. 1

WANTED—
Partners.

WANTED—A MAN TO INVEST $10,000 IN the stock of a leading real estate corporation and accept the office of vice-president with appropriate salary. Large profits secured on the investment. The entire capital invested in good real estate. Address S, box 17, TIMES OFFICE. 1

WANTED—PARTNER.
A good live man, with some experience preferred, to buy my interest in a paying real estate business on one of the best corners on Spring st. This will pay you to investigate at once. Address T, box 25, TIMES OFFICE. 1

WANTED—
Agents and Solicitors.

WANTED—WE WANT RELIABLE, ENERgetic solicitors for accident and sick benefit insurance; salary or work on commission in parts of California. Our company has an established reputation, all business on the square. No advances, investments or deposits. Call between 10 and 2. If out of the city address SUITE 413 MERCHANTS TRUST CO. BLDG., Los Angeles. 1

WANTED — FIRST CLASS SOLICITORS, good paying proposition, liberal advance, PERPETUAL GAS CONTROLLER CO., 446 Bradbury Bldg.

WANTED—
Houses.

WANTED—WE HAVE BUYER FOR 9 TO 12-room house, W. Adams Heights, or southwest, to cost $8000 to $10,000, quick action. See or phone SMITH & DIETER, INC., second floor Union Trust Bldg. Home Ex. 7117, Sunset Ex. 493. 31

WANTED—
Rooms.

WANTED—2 OR 3 UNFURNISHED HOUSEkeeping rooms. Tel. from 8 to 10 a.m. or 4 to 6 p.m., EAST 962 or C1726. 31

WANTED—
To Rent.

WANTED—TO RENT A VERY LARGE cheap office and show rooms for wholesale furniture; short lease. Address with price and location, V, box 29, TIMES OFFICE. 31

WANTED—FLOOR SPACE 30x10 FEET IN woodworking shop; having hand saw and power. Write F. STAMMER, 709 Fairham st., Pasadena, Cal. 1

WANTED—HOME FOR GOOD BOY OF 7, where father can room with him; prefered. Address S, box 22, TIMES OFFICE. 1

WANTED—TO RENT OR LEASE, BAK

TO LET—
Apartments—Furnished.

TO LET—FURNISHED 2 OR 4-ROOM APARTMENTS, GRAND OPENING OF THE UPP,
116 and 118 W. First, corner Boylston, new building, elegant new furniture, high altitude, above the dirt and dust; no sand; no bugs; very healthy and sightly; large sunnery rooms, electric light, bath, gas, janitor, large kitchen range, roof observation, $21 to $25; for health and comfort examine this UPP. 31

TO LET — FOR $21 YOU CAN ALWAYS get a nicely furnished APARTMENTS, furnished complete, 4 rooms, phone, bath, gas, range, 334 S. Figueroa, 812 W. Pico; 20 South Boyle, 30 North Boundary, 30 Nelson, 116 to 1141 West First, 204 to 222 North Fremont, 941 Diamond, 712 Cicero ave., 926 Crocker, 1002 to 1011 East Ninth. Also flats and residences for rent. T. WIESENDANGER, 207 S. Broadway. 31

TO LET—BE SURE TO SEE THOSE 3 AND 5-room furnished housekeeping suites, with private bath and butler kitchen, at the Princess Apartments, 1313 GIRARD. First class, new, modern, strictly first-class, and with EVERY convenience. Reasonable prices. Take Pico car to Valencia st.

TO LET — THE HENRIETT APARTMENTS, corner 5, 6 and 7-room apartments, completely furnished; private heating and buffet kitchen; all outside rooms; elegant view, southwest corner 14TH AND TOWER. MAIN 877. 1

TO LET — THE DOUGLAS APARTMENTS ARE NOW OPEN; ELEGANTLY FURNISHED AND UP TO DATE; 3 AND 4-ROOM APTS.; REASONABLE; 325 W. 10TH ST., COR. FLOWER. 31

TO LET — THE ALTONA APARTMENTS, CORNER 8TH AND FIGUEROA; 3, 4 ROOMS, WITH BATH AND BUFFET KITCHEN; ALSO SINGLE ROOMS; ALL SUITES WITH PRIVATE BATH. BROADWAY CAR.

TO LET — FOR $12 YOU CAN RENT FURNISHED housekeeping apartments; gas range, bath, phone, at 1026 Chilton. 1141 W. First and 31 E. FREMONT AVE.; nice, new, very complete and comfortable.

TO LET—THE LYONS APARTMENTS, 228 S. HOPE ST. One finely furnished modern 3-room suite, with buffet kitchen, complete for housekeeping; steam heat, electric lights; rates reasonable. 2

TO LET — THE ARDMORE, 941 POTTER place, 2 and 3-room apartments, private entrance, bath, handsomely furnished; apartments, private bath; location is the best; rates reasonable. 31

TO LET—
Rooms and Board.

TO LET—LARGE, SUNNY FRONT ROOM in private family; house new and modern; table of choice residence section; excellent board; near 3 car lines. 2206 S. UNION AVE. 3

TO LET — WELL-FURNISHED, SUNNY front room with good board in private family; very reasonable. 646 PARK CIRCO ST., one block west of 8th and Pearl. 3

TO LET—VEGETARIANS OR PEOPLE DESIRING little meal may obtain same and board in small private family, pleasant home; address P. box 109, TIMES OFFICE. 31

TO LET—3 SUNNY ROOMS, HEATED, IN private family, excellent board; 2 rooms, suite, well furnished, or Grand near Adams district. O. box 96, TIMES OFFICE. 1

TO LET—THE ARCHFORD INN, 975 AND 977 Hope. Walking distance. Furnished rooms per week, American $10 and up. Choice menu, dancing, card parties, etc. 1

TO LET — LOVELY HOMELIKE PLACE, large sunny room, suitable for two, first-class board, large lawn and flowers, 1031 S. FLOWER.

TO LET—FREMONT, S., 214, ROOM AND board; large, clean rooms, home comforts; also 2 car lines, phone, bath, piano; $15. 1

TO LET—ELEGANTLY FURNISHED EAST front bay window room, private bath with hot water, suitable for couple, close in, furnace heat. 626 S. FIGUEROA.

TO LET—ROOMS AND BOARD IN THE Westlake district, beautifully furnished sunny rooms, at the HOTEL SOUTHERN; references required. 31

TO LET—Y. W. B. HOME, GOOD CHRISTian home for clerks, stenographers and working girls. Rooms and board, $5.50, $6.50. 325 E. FOURTH ST. 3

TO LET—WELL FURNISHED ROOMS AND board, at 1127 BRIER HOUSE, corner Pearl and Highland aves. Highland car.

TO LET — SUNNY FRONT ROOM WITH board, $25. 1142 IROLO. Phone West 69. 3

TO LET—ROOMS FOR TWO WITH BOARD; family style; $7 per week. Phone 848 west. 235 N. HOPE ST. 1

TO LET—THE MARION, 935 S. HILL, A new private boarding house; home comforts; suite with private bath; other rooms. 31

TO LET—AT THE WASHBURN, 128 W. Second, large sunny front room with first-class board; reasonable. 31

TO LET—HOTEL INDA, 812 West 9th st. Sunny rooms, with board, family or table board. Close in. PHONE BROADWAY 1826.

TO LET—DOUBLE ROOM AND 3 SINGLE with board; at the head of table. 1142 W. 7TH ST. 3

TO LET — PLEASANTLY FURNISHED rooms with board; $5 and $6 a week. 726 W. PICO. 31

TO LET—BOARD AND SMALL ROOM FOR gentleman. 1031 S. FLOWER. 3

TO LET—ROOM AND BOARD AT WEEK. Apply 1332 CENTRAL AVE. 1

TO LET—TWO ROOMS WITH BOARD FOR gentlemen. 926 S. GRAND. 1

TO LET—
Houses.

TO LET—
HOUSES, COTTAGES AND FLATS, FURNISHED AND UNFURNISHED. WE HAVE ALL THE BEST RENTED PROPERTY IN THE CITY. SAVE YOURSELF TIME AND TROUBLE BY STATING YOUR WANTS TO OUR RENTAL DEPARTMENT.
MINES & PARISH,
215 S. HILL ST.

TO LET—$12 PER MONTH, NICE 3-ROOM cottage and 120 ft. lot, suitable for poultry and chickens, city gas and water; within one minute's walk of city car line; chicken ranch adjoining; fine water. BARLOW & REALTY CO., 250 L. A. Trust Bldg., 2nd st. Spring. Both Phones. 1

TO LET—NEARLY NEW COTTAGE, FIVE rooms and bath, first-class order, gas and electric light, hot and cold water; two fine sunny bedrooms, good yard, lawn, concrete walks, etc.; two car line, 15 minutes' ride to 3rd and Spring; rent only $20 per month. 1877 E. 16TH ST., one block east of Central ave.

TO LET—5-ROOM HOUSE, 1651 WINFIELD st.; close in, high ground, Westlake district; lawn, beautiful flowers; in first-class condition; will lease for one year. Call 324 BILDG.

TO LET — LOVELY NEW 6-ROOM COTtage, in choicest section; rent to right parties. Particulars at premises; interview only. WATSON, 222 Trust Bldg. Phone 2784.

TO LET—6-ROOM HOUSE, NEWLY PAPERED and painted, modern improvement, $22 per month. JACOB STERN, 404 Pacific Electric Bldg. Home 7785, Main 3284.

TO LET—5-ROOM MODERN BUNGALOW, just vacated, suitable for two families, $25 per month. Call 2826 S. PARK AVE. Phone South 1363.

TO LET—5-ROOM HOUSE, LARGE YARD and fenced; good place for cow; water paid, $8. 56 ANDERSON ST. WILLIAM W. WEARE, 344-347 S. Broadway.

TO LET — 5-ROOM HOUSE, $20; LOCATION central; small brick store, 607 GEYSER, for barber, 10th and Central. 1 Jeweler, 327 S. Broadway. Phone Exchange 9.

TO LET—ELEGANTLY FURNISHED 5-room bungalow, 2 car lines, close in, furnace heat. 626 S. FIGUEROA.

TO LET—NEW 7-ROOM FURNISHED HOUSE, 838, electricity, bath, lawn and flowers, fine location. 1253 WESTLAKE AVE. Call mornings for key at 1222 S. Alvarado st. Adults; references required. 31

TO LET—6 ROOM HOUSE COMPLETELY furnished, sunny and attractive; also four room cottage completely furnished, at Ocean Park, 20 minutes from Los Angeles. Inquire at 442 SOUTH BROADWAY.

TO LET—FURNISHED COTTAGE 5 ROOMS, bath, coal and gas stoves, sunny veranda, lawn, flowers. Take yellow University car. Cole, 20 E. Adams. 1223 WEST 24TH. 31

TO LET — FURNISHED 7-ROOM HOUSE, modern, electricity, gas range, instantaneous heater, fireplace, bath, stationary tubs, etc. TEL. MAIN 2926, Los Angeles. 1

TO LET — 5-ROOM SUNNY COTTAGE, southwest, walking distance, furnished except linen and silver, $25. OWNER, 3321 Ocean View ave. Tel. 31

TO LET—SIX-ROOM TWO-STORY COTTAGE at 1944 Norwood, (near St. James Park.) Neat, clean, cosy. Adults only. Inquire 1955 PARK GROVE or telephone B4735.

TO LET — LEAVING CITY, WILL LEASE for year to responsible parties, my lovely home, modern, fully furnished, piano, silver, linen, china. Phone EAST 2015. 5

TO LET—DOUBLE ROOM AND 3 SINGLE with board; at the head of table. 1142 W. 7TH ST. 3

TO LET — PLEASANTLY FURNISHED rooms with board; $5 and $6 a week. 726 W. PICO. 31

TO LET—BOARD AND SMALL ROOM FOR gentleman. 1031 S. FLOWER. 3

TO LET—ROOM AND BOARD AT WEEK. Apply 1332 CENTRAL AVE. 1

TO LET—TWO ROOMS WITH BOARD FOR gentlemen. 926 S. GRAND. 1

TO LET—
Houses.

TO LET—
HOUSES, COTTAGES AND FLATS, FURNISHED AND UNFURNISHED. WE HAVE ALL THE BEST RENTED PROPERTY IN THE CITY. SAVE YOURSELF TIME AND TROUBLE BY STATING YOUR WANTS TO OUR RENTAL DEPARTMENT.
MINES & PARISH,
215 S. HILL ST.

TO LET—$12 PER MONTH, NICE 3-ROOM cottage and 120 ft. lot, suitable for poultry and chickens, city gas and water; within one minute's walk of city car line; chicken ranch adjoining; fine water. BARLOW & REALTY CO., 250 L. A. Trust Bldg., 2nd st. Spring. Both Phones. 1

TO LET—NEARLY NEW COTTAGE, FIVE rooms and bath, first-class order, gas and electric light, hot and cold water; two fine sunny bedrooms, good yard, lawn, concrete walks, etc.; two car line, 15 minutes' ride to 3rd and Spring; rent only $20 per month. 1877 E. 16TH ST., one block east of Central ave.

TO LET—5-ROOM HOUSE, 1651 WINFIELD st.; close in, high ground, Westlake district; lawn, beautiful flowers; in first-class condition; will lease for one year. Call 324 BILDG.

TO LET — LOVELY NEW 6-ROOM COTtage, in choicest section; rent to right parties. Particulars at premises; interview only. WATSON, 222 Trust Bldg. Phone 2784.

TO LET—6-ROOM HOUSE, NEWLY PAPERED and painted, modern improvement, $22 per month. JACOB STERN, 404 Pacific Electric Bldg. Home 7785, Main 3284.

TO LET—5-ROOM MODERN BUNGALOW, just vacated, suitable for two families, $25 per month. Call 2826 S. PARK AVE. Phone South 1363.

TO LET—5-ROOM HOUSE, LARGE YARD and fenced; good place for cow; water paid, $8. 56 ANDERSON ST. WILLIAM W. WEARE, 344-347 S. Broadway.

TO LET — 5-ROOM HOUSE, $20; LOCATION central; small brick store, 607 GEYSER, for barber, 10th and Central. 1 Jeweler, 327 S. Broadway. Phone Exchange 9.

TO LET—ELEGANTLY FURNISHED 5-room bungalow, 2 car lines, close in, furnace heat. 626 S. FIGUEROA.

TO LET—ROOMS AND BOARD IN THE Westlake district, beautifully furnished sunny rooms, at the HOTEL SOUTHERN; references required. 31

TO LET—Y. W. B. HOME, GOOD CHRISTian home for clerks, stenographers and working girls. Rooms and board, $5.50, $6.50. 325 E. FOURTH ST. 3

TO LET—WELL FURNISHED ROOMS AND board, at 1127 BRIER HOUSE, corner Pearl and Highland aves. Highland car.

TO LET — SUNNY FRONT ROOM WITH board, $25. 1142 IROLO. Phone West 69. 3

TO LET—ROOMS FOR TWO WITH BOARD; family style; $7 per week. Phone 848 west. 235 N. HOPE ST. 1

TO LET—THE MARION, 935 S. HILL, A new private boarding house; home comforts; suite with private bath; other rooms. 31

TO LET—AT THE WASHBURN, 128 W. Second, large sunny front room with first-class board; reasonable. 31

TO LET—HOTEL INDA, 812 West 9th st. Sunny rooms, with board, family or table board. Close in. PHONE BROADWAY 1826.

TO LET—DOUBLE ROOM AND 3 SINGLE with board; at the head of table. 1142 W. 7TH ST. 3

TO LET — PLEASANTLY FURNISHED rooms with board; $5 and $6 a week. 726 W. PICO. 31

TO LET—BOARD AND SMALL ROOM FOR gentleman. 1031 S. FLOWER. 3

TO LET—ROOM AND BOARD AT WEEK. Apply 1332 CENTRAL AVE. 1

TO LET—TWO ROOMS WITH BOARD FOR gentlemen. 926 S. GRAND. 1

TO LET—
Stores, Offices, Lodging-houses.

TO LET—LARGE BRICK STORE ROOM ON paved alley in rear of 525 S. Main st. between 4th and 5th sts., suitable for plumbing shop or storage.
M. KALISHER & CO.,
523 Byrne Building.
Main 9754. 1

TO LET—LARGE ROOM, SUITABLE FOR lab or manufacturing purposes; the very center of business. 127½ Canter Place, between Spring and Main, near Second. Apply WILLIAM McLEAN, 345 Sunbury. Home E3657. 31

TO LET—CHEAP, DESIRABLE, PRIVATE offices and desk space, furnished, with use of reception rooms, both phones, typewriter, desk, etc. BARGAIN REALTY CO., 806 L. A. Trust Bldg., Second and Spring. Both phones. 1

TO LET—GROUND FLOOR OFFICE SPACE, very desirable, good light; free use telephone, heat, light and janitor service. Call at once; price very moderate. 434 S. HILL ST. Opposite Hartman New Hill St. Depot.

TO LET—WILL SELL A 5-YEAR LEASE on a large office at 330 S. Hill st., completely furnished, including desks, 'phones, lights, heat, etc. Apply W. R. COSPER 330 S. Hill st.

TO LET—HANDSOME FURNISHED OFfice, 212 FAY BLDG. Handsome furnished outside office, desks, letter press typewriter, phone and all conveniences; $35 per month from 1st. Call at once. 31

TO LET — DESK ROOM TO A NOTARY public, in exchange for notary work, etc. W. C. NORMAN, 315 Fay Bldg. 1

TO LET—STORES IN NEW BRICK BLOCK, corner Jefferson and Normandie; low rates, inquire ELLIS' REAL ESTATE OFFICE, on premises. 1

TO LET—BUSINESS OFFICES ON FOURTH floor of Merchants Trust Bldg., 317 S. Broadway, with or without furniture. Apply to GEORGE P. THRESHER, room 409. 1

TO LET—STORE, VERY SUITABLE FOR Greenmaker, N.E. corner of Westlake Park and ALVARADO. E1667. Key next door.

TO LET—STORE 25x58 IN CORNER BUILDing, Pico and Flower st., low rents. Apply to 631 W. PICO st., near Flower.

TO LET—GOOD BRICK STOREROOM ON Ninth st. near Flower, $30. D. A. SWEITZER, 302 Tajo Bldg. 31

TO LET—OFFICE ROOMS, OR SUITABLE for housekeeping; very desirable location. 525 S. SPRING ST. 2

TO LET—10-ROOM HOUSE, SUITABLE FOR apartment or lodging-house. 1012 to 1018 LINCOLN ST.

TO LET—NICE OFFICE, ON SECOND floor, low rent. E. A. MILLER, 250½ S. Broadway. 1

TO LET—SHOP OR GARAGE, GEORGIA near Ninth; rent $6. Apply 926 GEORGIA st.

TO LET—STORES, $30, $15; BUSINESS CENter, 322 E. 57TH, and Slauson car line. 31

TO LET—HALF OF STOREROOM, 2524 S. MAIN. 31

TO LET—
Stores, Offices, Lodging-houses.

TO LET—STORES, LOFTS, OFFICES AND WAREHOUSES.
MANY CHOICE BUILDING SITES FOR HOTELS, GARAGES, FACTORIES.
OUR RENTAL DEPARTMENT CAN LOCATE YOU QUICKLY.
WE HAVE ON OUR LISTS THE BEST LOCATIONS NOW AVAILABLE.
WRIGHT & CALLENDER CO.,
323 S. HILL ST.

TO LET—
STORES, OFFICES, LOFTS, WAREHOUSES AND FACTORY SITES.
HOTELS AND ROOMING-HOUSES.
WE HAVE ALL THE AVAILABLE LOCATIONS.
RENTAL DEPARTMENT.
R. A. ROWAN & CO.,
320 H. W. HELLMAN BLDG.

TO LET—STORES.
$100—701 West 7th st.
$30—2104-06 East 9th st.
$15—1013 E. Ninth st.
$15—2309 East 9th st.
$15—2311 East Ninth street.
$18—1122 East Seventh st.
$25—3017 West First st.
T. WIESENDANGER, 207 S. Broadway. 31

TO LET—STORE ROOM 22x80, AT NO. 1461-1466 Fernando st. and yard room to rear street 22x30; suitable for any kind of machine shop or warehouse or factory; will divide to suit tenant. Apply to WM. STEWARDSON, 1431 N. Main st., or to W. H. OBEAR, 409 O. T. Johnson Bldg., 256 S. Broadway.

TO LET—LARGE STORE IN NEW BUILDing, southeast corner 9th and Flower, new shelving and some fixtures in the building; will divide to suit tenant; fine location for grocery, drug store or restaurant. Apply to W. H. OBEAR, 409 O. T. Johnson Bldg.

TO LET—
Farming Lands.

TO LET—

500 acres of fine barley land, near Inglewood; fine productive soil, good lease to right party.

WILL SUBDIVIDE TO SUIT.

See H. E. COVERT, with W. I. Hollingsworth & Co., 214 Wilcox Bldg., Los Angeles. 31

TO LET—FARMING LANDS.
20 acre fruit and chile ranch, adjoining Anaheim, Orange county, modern buildings, good water, close to High School and churches, rent $300 per year. Address V. box 8, TIMES OFFICE. 31

TO LET—10 ACRES IN EAST LOS ANGeles, fine for hay or potatoes, $20. R. D. LIST, 400 Hellman Bldg., corner 4th and Main. Phone A7803.

TO LET—40 ACRES, GOOD BUILDING, ON electric line, some fruit trees, $300 per year. C. W. KNOCKMAN, 404 Severance Bldg. Home F5200, S.S. Broadway 4504.

TO LET—
Poultry Ranches.

TO LET—A SMALL POULTRY RANCH IN good condition, with chance to purchase all or part of stock, which is first-class. Call and see it any day except Sunday, ROSETTA ST., sixth house north of Prospect, East Hollywood, Los Angeles, Cal.

TO LET—
Beach Property.

TO LET — AT OCEAN PARK, 7-ROOM house, modern, electricity, gas range, instantaneous heater, fireplace, bath, stationary tubs, etc. Phone MAIN 2926, Los Angeles. 1

TO LET — 5-ROOM SUNNY COTTAGE, southwest, walking distance, furnished except linen and silver, $25. OWNER, 3321 Ocean View ave. Tel. 31

TO LET—SIX-ROOM TWO-STORY COTTAGE at 1944 Norwood, (near St. James Park.) Neat, clean, cosy. Adults only. Inquire 1955 PARK GROVE or telephone B4735.

TO LET — LEAVING CITY, WILL LEASE for year to responsible parties, my lovely home, modern, fully furnished, piano, silver, linen, china. Phone EAST 2015. 5

TO LET—2-ROOM PARTLY FURNISHED cottage; flowers, chicken yard and stable; fine location; snap. 837 N. BUNKER HILL. 31

TO LET—MY ELEGANTLY FURNISHED 5-room house, every modern convenience; ideal location, reasonable rent. 1036 S. BONNIE BRAE.

TO LET—FURNISHED; 5-ROOM COTTAGE with bath and all modern conveniences; adults only. 1907 VERMONT AVE. Phone 28?. 31

TO LET—6 ROOM MODERN HOUSE, NICELY furnished, piano, sightly location; ten minutes' walk Salt Lake depot. J. M. PAYNE, 426 N. Hope. Phone Main 5?.

TO LET—219 SOUTH FLOWER, 3 FURnished rooms, half of double cottage, for one Wednesday. Adults only.

TO LET—$25; COTTAGE, FURNISHED, FIVE rooms, bath, gas, lawn. 1925 MICHIGAN AVE.

TO LET—EIGHT-ROOM HOUSE, ELEGANTly furnished, lawn, flowers, barn. 141 W. ADAMS ST. 31

TO LET—10 ROOM HOUSE, FURNISHED, 1081 S. HOPE. Will give lease. Apply there.

TO LET—$40, 4 ROOMS MODERN, ALL CONvenience, no children. Inquire 550 EAST 23RD ST. 31

TO LET—5-ROOM HOUSE IN ELEGANT condition, $30. 1944 NORWOOD ST. 1

TO LET—FURNISHED 5-ROOM COTTAGE, 8 Dean ave., $14. Phone WEST 4742. 31

TO LET—7-ROOM MODERN COTTAGE, 1014 W. 22ND ST. 2

TO LET — A SIX-ROOM FURNISHED house, cheap. PHONE WEST 4805. 1

TO LET — 4-ROOM MODERN COTTAGE, furnished, 1224 NORMANDIE. 2

TO LET—
Stores, Offices, Lodging-houses.

TO LET—LARGE BRICK STORE ROOM ON paved alley in rear of 525 S. Main st. between 4th and 5th sts., suitable for plumbing shop or storage.
M. KALISHER & CO.,
523 Byrne Building.
Main 9754. 1

TO LET—LARGE ROOM, SUITABLE FOR lab or manufacturing purposes; the very center of business. 127½ Canter Place, between Spring and Main, near Second. Apply WILLIAM McLEAN, 345 Sunbury. Home E3657. 31

TO LET—CHEAP, DESIRABLE, PRIVATE offices and desk space, furnished, with use of reception rooms, both phones, typewriter, desk, etc. BARGAIN REALTY CO., 806 L. A. Trust Bldg., Second and Spring. Both phones. 1

TO LET—GROUND FLOOR OFFICE SPACE, very desirable, good light; free use telephone, heat, light and janitor service. Call at once; price very moderate. 434 S. HILL ST. Opposite Hartman New Hill St. Depot.

TO LET—WILL SELL A 5-YEAR LEASE on a large office at 330 S. Hill st., completely furnished, including desks, 'phones, lights, heat, etc. Apply W. R. COSPER 330 S. Hill st.

TO LET—HANDSOME FURNISHED OFfice, 212 FAY BLDG. Handsome furnished outside office, desks, letter press typewriter, phone and all conveniences; $35 per month from 1st. Call at once. 31

TO LET — DESK ROOM TO A NOTARY public, in exchange for notary work, etc. W. C. NORMAN, 315 Fay Bldg. 1

TO LET—STORES IN NEW BRICK BLOCK, corner Jefferson and Normandie; low rates, inquire ELLIS' REAL ESTATE OFFICE, on premises. 1

TO LET—BUSINESS OFFICES ON FOURTH floor of Merchants Trust Bldg., 317 S. Broadway, with or without furniture. Apply to GEORGE P. THRESHER, room 409. 1

TO LET—STORE, VERY SUITABLE FOR Greenmaker, N.E. corner of Westlake Park and ALVARADO. E1667. Key next door.

TO LET—STORE 25x58 IN CORNER BUILDing, Pico and Flower st., low rents. Apply to 631 W. PICO st., near Flower.

TO LET—GOOD BRICK STOREROOM ON Ninth st. near Flower, $30. D. A. SWEITZER, 302 Tajo Bldg. 31

TO LET—OFFICE ROOMS, OR SUITABLE for housekeeping; very desirable location. 525 S. SPRING ST. 2

TO LET—10-ROOM HOUSE, SUITABLE FOR apartment or lodging-house. 1012 to 1018 LINCOLN ST.

TO LET—NICE OFFICE, ON SECOND floor, low rent. E. A. MILLER, 250½ S. Broadway. 1

TO LET—SHOP OR GARAGE, GEORGIA near Ninth; rent $6. Apply 926 GEORGIA st.

TO LET—STORES, $30, $15; BUSINESS CENter, 322 E. 57TH, and Slauson car line. 31

TO LET—HALF OF STOREROOM, 2524 S. MAIN. 31

Classified Liners.

TO LET—
HOUSES, COTTAGES AND FLATS, FURNISHED AND UNFURNISHED. WE HAVE A NUMBER OF NICELY FURNISHED HOUSES RANGING IN PRICE FROM $15 TO $50 PER MONTH. STATE YOUR WANTS TO OUR RENTAL DEPT.
MINES & PARISH,
215 S. HILL ST.

TO LET — 4 ROOMS, BIG BATH; 5 ROOMS, $8. 1042 E. ADAMS. Hooper-ave. cars. 1

TO LET—A GOOD 5-ROOM HOUSE. 1458 E. SIXTH ST., $20 per month. 31

TO LET—A 7-ROOM MODERN COTTAGE. 28 W. 23D ST. 31

TO LET—6-ROOM HOUSE, CLOSE IN; $20. 428 JULIAN ST. 31

TO LET—$25, 6-ROOM MODERN BUNGAlow. 322 MAPLE AVE. 7

TO LET—
Furnished Houses.

TO LET—HOUSES, COTTAGES, FLATS, FURNISHED AND UNFURNISHED.
OUR NEW PLAN
MAKES HOUSE HUNTING EASIER.
LISTS AND INFORMATION
FREELY GIVEN.
WRIGHT & CALLENDER CO.,
323 S. HILL ST.

TO LET—
Furnished 5-room modern cottage on 25th st. near Maple ave., $25.50 per month.
T. L. O'BRIEN & CO.,
Jefferson and Main.
Both 3278. Home B5338. 3

TO LET—ALTADENA, 1360 ELEVATION, pure mountain air and water; trolley one block; new 7-room bungalow, fully furnished, $40 month. DR. LYNN, Piedmont Drive, west of Saranga st., Altadena. ('Phone Pasadena 1?6.)

TO LET—NICELY FURNISHED DOUBLE front, splendid location, three rooms, complete for housekeeping; 10 rooms, 2 bath, porches, lawn, flowers, water paid, all sunny rooms, on Traction car line, 1535 ROBINA ST. Call Monday or Wednesday afternoon.

TO LET—7-ROOM HOLLYWOOD BUNGAlow; will be leased to desirable tenant for 1 year or 1 year; this is a newly-built and furnished home and a small and careful family only will be considered as tenants. Address S. box 105, TIMES OFFICE. 31

TO LET — COMPLETELY FURNISHED cozy home, polished floors and rugs through out; large bay windows, new car line; RODONDA ST., fourth house north of Prospect 2?3, Sunset phone Hollywood 961. 1

TO LET—COMPLETELY FURNISHED 7-room house on Burlington ave., $75; terms for long time; also seven room elegantly furnished flat, 11th and Figueroa. Call 421½ W. 11TH ST. or Burlington West 405. 31

TO LET — 7-ROOM FURNISHED HOUSE, 838, electricity, bath, lawn and flowers, fine location. 1253 WESTLAKE AVE. Call mornings for key at 1222 S. Alvarado st. References; references required. 31

TO LET—6 ROOM HOUSE COMPLETELY furnished, sunny and attractive; also four room cottage completely furnished, at Ocean Park, 20 minutes from Los Angeles. Inquire at 442 SOUTH BROADWAY.

TO LET—FURNISHED COTTAGE 5 ROOMS, bath, coal and gas stoves, sunny veranda, lawn, flowers. Take yellow University car. Cole, 20 E. Adams. 1223 WEST 24TH. 31

TO LET — FURNISHED 7-ROOM HOUSE, modern, electricity, gas range, instantaneous heater, fireplace, bath, stationary tubs, etc. TEL. MAIN 2926, Los Angeles. 1

TO LET — 5-ROOM SUNNY COTTAGE, southwest, walking distance, furnished except linen and silver, $25. OWNER, 3321 Ocean View ave. Tel. 31

TO LET—SIX-ROOM TWO-STORY COTTAGE at 1944 Norwood, (near St. James Park.) Neat, clean, cosy. Adults only. Inquire 1955 PARK GROVE or telephone B4735.

TO LET — LEAVING CITY, WILL LEASE for year to responsible parties, my lovely home, modern, fully furnished, piano, silver, linen, china. Phone EAST 2015. 5

TO LET—DOUBLE ROOM AND 3 SINGLE with board; at the head of table. 1142 W. 7TH ST. 3

TO LET — PLEASANTLY FURNISHED rooms with board; $5 and $6 a week. 726 W. PICO. 31

TO LET—BOARD AND SMALL ROOM FOR gentleman. 1031 S. FLOWER. 3

TO LET—ROOM AND BOARD AT WEEK. Apply 1332 CENTRAL AVE. 1

TO LET—TWO ROOMS WITH BOARD FOR gentlemen. 926 S. GRAND. 1

TO LET—
Houses.

TO LET—
HOUSES, COTTAGES AND FLATS, FURNISHED AND UNFURNISHED. WE HAVE ALL THE BEST RENTED PROPERTY IN THE CITY. SAVE YOURSELF TIME AND TROUBLE BY STATING YOUR WANTS TO OUR RENTAL DEPARTMENT.
MINES & PARISH,
215 S. HILL ST.

TO LET—$12 PER MONTH, NICE 3-ROOM cottage and 120 ft. lot, suitable for poultry and chickens, city gas and water; within one minute's walk of city car line; chicken ranch adjoining; fine water. BARLOW & REALTY CO., 250 L. A. Trust Bldg., 2nd st. Spring. Both Phones. 1

TO LET—NEARLY NEW COTTAGE, FIVE rooms and bath, first-class order, gas and electric light, hot and cold water; two fine sunny bedrooms, good yard, lawn, concrete walks, etc.; two car line, 15 minutes' ride to 3rd and Spring; rent only $20 per month. 1877 E. 16TH ST., one block east of Central ave.

TO LET—5-ROOM HOUSE, 1651 WINFIELD st.; close in, high ground, Westlake district; lawn, beautiful flowers; in first-class condition; will lease for one year. Call 324 BILDG.

TO LET — LOVELY NEW 6-ROOM COTtage, in choicest section; rent to right parties. Particulars at premises; interview only. WATSON, 222 Trust Bldg. Phone 2784.

TO LET—6-ROOM HOUSE, NEWLY PAPERED and painted, modern improvement, $22 per month. JACOB STERN, 404 Pacific Electric Bldg. Home 7785, Main 3284.

TO LET—5-ROOM MODERN BUNGALOW, just vacated, suitable for two families, $25 per month. Call 2826 S. PARK AVE. Phone South 1363.

TO LET—5-ROOM HOUSE, LARGE YARD and fenced; good place for cow; water paid, $8. 56 ANDERSON ST. WILLIAM W. WEARE, 344-347 S. Broadway.

TO LET — 5-ROOM HOUSE, $20; LOCATION central; small brick store, 607 GEYSER, for barber, 10th and Central. 1 Jeweler, 327 S. Broadway. Phone Exchange 9.

TO LET—ELEGANTLY FURNISHED 5-room bungalow, 2 car lines, close in, furnace heat. 626 S. FIGUEROA.

TO LET—ROOMS AND BOARD IN THE Westlake district, beautifully furnished sunny rooms, at the HOTEL SOUTHERN; references required. 31

TO LET—Y. W. B. HOME, GOOD CHRISTian home for clerks, stenographers and working girls. Rooms and board, $5.50, $6.50. 325 E. FOURTH ST. 3

TO LET—WELL FURNISHED ROOMS AND board, at 1127 BRIER HOUSE, corner Pearl and Highland aves. Highland car.

TO LET — SUNNY FRONT ROOM WITH board, $25. 1142 IROLO. Phone West 69. 3

TO LET—ROOMS FOR TWO WITH BOARD; family style; $7 per week. Phone 848 west. 235 N. HOPE ST. 1

TO LET—THE MARION, 935 S. HILL, A new private boarding house; home comforts; suite with private bath; other rooms. 31

TO LET—AT THE WASHBURN, 128 W. Second, large sunny front room with first-class board; reasonable. 31

TO LET—HOTEL INDA, 812 West 9th st. Sunny rooms, with board, family or table board. Close in. PHONE BROADWAY 1826.

TO LET—DOUBLE ROOM AND 3 SINGLE with board; at the head of table. 1142 W. 7TH ST. 3

TO LET — PLEASANTLY FURNISHED rooms with board; $5 and $6 a week. 726 W. PICO. 31

TO LET—BOARD AND SMALL ROOM FOR gentleman. 1031 S. FLOWER. 3

TO LET—ROOM AND BOARD AT WEEK. Apply 1332 CENTRAL AVE. 1

TO LET—TWO ROOMS WITH BOARD FOR gentlemen. 926 S. GRAND. 1

TO LET—
Stores, Offices, Lodging-houses.

TO LET—LARGE BRICK STORE ROOM ON paved alley in rear of 525 S. Main st. between 4th and 5th sts., suitable for plumbing shop or storage.
M. KALISHER & CO.,
523 Byrne Building.
Main 9754. 1

TO LET—LARGE ROOM, SUITABLE FOR lab or manufacturing purposes; the very center of business. 127½ Canter Place, between Spring and Main, near Second. Apply WILLIAM McLEAN, 345 Sunbury. Home E3657. 31

TO LET—CHEAP, DESIRABLE, PRIVATE offices and desk space, furnished, with use of reception rooms, both phones, typewriter, desk, etc. BARGAIN REALTY CO., 806 L. A. Trust Bldg., Second and Spring. Both phones. 1

TO LET—GROUND FLOOR OFFICE SPACE, very desirable, good light; free use telephone, heat, light and janitor service. Call at once; price very moderate. 434 S. HILL ST. Opposite Hartman New Hill St. Depot.

TO LET—WILL SELL A 5-YEAR LEASE on a large office at 330 S. Hill st., completely furnished, including desks, 'phones, lights, heat, etc. Apply W. R. COSPER 330 S. Hill st.

TO LET—HANDSOME FURNISHED OFfice, 212 FAY BLDG. Handsome furnished outside office, desks, letter press typewriter, phone and all conveniences; $35 per month from 1st. Call at once. 31

TO LET — DESK ROOM TO A NOTARY public, in exchange for notary work, etc. W. C. NORMAN, 315 Fay Bldg. 1

TO LET—STORES IN NEW BRICK BLOCK, corner Jefferson and Normandie; low rates, inquire ELLIS' REAL ESTATE OFFICE, on premises. 1

TO LET—BUSINESS OFFICES ON FOURTH floor of Merchants Trust Bldg., 317 S. Broadway, with or without furniture. Apply to GEORGE P. THRESHER, room 409. 1

TO LET—STORE, VERY SUITABLE FOR Greenmaker, N.E. corner of Westlake Park and ALVARADO. E1667. Key next door.

TO LET—STORE 25x58 IN CORNER BUILDing, Pico and Flower st., low rents. Apply to 631 W. PICO st., near Flower.

TO LET—GOOD BRICK STOREROOM ON Ninth st. near Flower, $30. D. A. SWEITZER, 302 Tajo Bldg. 31

TO LET—OFFICE ROOMS, OR SUITABLE for housekeeping; very desirable location. 525 S. SPRING ST. 2

TO LET—10-ROOM HOUSE, SUITABLE FOR apartment or lodging-house. 1012 to 1018 LINCOLN ST.

TO LET—NICE OFFICE, ON SECOND floor, low rent. E. A. MILLER, 250½ S. Broadway. 1

TO LET—SHOP OR GARAGE, GEORGIA near Ninth; rent $6. Apply 926 GEORGIA st.

TO LET—STORES, $30, $15; BUSINESS CENter, 322 E. 57TH, and Slauson car line. 31

TO LET—HALF OF STOREROOM, 2524 S. MAIN. 31

FOR SALE—
Houses.

FOR SALE—
$3000 CASH. N.E. CORNER OF 7TH AND HOOVER; 5-ROOM COTTAGE. This pays 12 per cent. Have you anything better?

$2000. 65x167. A PRETTY 5-ROOM BUNGALOW ARTISTICALLY FURNISHED, piano, etc., lawn, flowers, garage in rear, nice driveway. Bullding ave., near car line; just what you want; beautiful surroundings.

$4200 FOR THE CORNER OF 36TH AND ESSEX; 50x150; GOOD 6-room house; good barn; lot is worth the money.

W. 37TH ST., BETWEEN GRAND AND FIGUEROA; 57x123; 6-ROOM HOUSE, lawn, flowers, two rooms in rear for servants; only $4000; look at this.

$3250. NICE 5-ROOM MODERN COTTAGE COMPLETELY FURNISHED; on 55th st., near Central ave. Lot 60x150; flowers, lawn, palms, fruit trees, etc.; a very good home. $750 cash, $25 per month.

NEW, MODERN 5-ROOM COTTAGE ON LEE ST., ¼ BLOCK FROM CENTRAL AVE. car line. Lot 40x125; price $2500, $500 cash, $25 per month.

BARGAIN, PICO HEIGHTS, 4 BLOCKS FROM CAR LINE; MODERN COTTAGE, nicely located. $2300; 1-2 cash.

NEW, MODERN AND UP TO DATE 7-ROOM HOUSE IN THE WESTLAKE DISTRICT; hardwood floors, beamed ceilings, fine electric fixtures, built-in buffet, bookcases; price $5500; $1000 cash. $50 per month.

$3800, $2000 CASH. NEW, MODERN AND UP TO DATE 6-ROOM cottage on Santa Barbara st., very close to Figueroa. Lot 40x127½ to an alley. Good cement cellar, stone and brick mantel, nice electric fixtures, etc.

THOMAS S. WAD

Classified Liners.

FOR SALE— City Lots and Lands.

FOR SALE — BY OWNER, TWO HIGH-class lots, southwest, $750; easy terms or cash. HOME 'PHONE 10878. 2p

FOR SALE—NORTHWEST CORNER 37TH and Trinity at 50c under value. See OWNER, M. E. HILLIS, Times Office. 2t

FOR SALE—ONE LOT IN BURKE BROS. Figueroa subdivision, only $400; installments, owner, 624 S. SPRING. 5

FOR SALE— Acreage for Subdivision.

FOR SALE—

ACREAGE.
ACREAGE.
ACREAGE.
THE BIGGEST BARGAIN
IN THE CITY.
SOUTHWEST.

FOR SALE—EIGHTY ACRES IN THE CITY, CLOSE IN ON THE GRAND AVENUE ELECTRIC CAR LINE, FOR $125 AN ACRE; EASY TERMS; FINE CONTRACT. NO OTHER ACREAGE NEAR THIS CAN BE PURCHASED FOR LESS THAN $250 AN ACRE. A VERY LARGE PROFIT WILL BE MADE BY THE PURCHASERS OF THIS PROPERTY. IT IS NOW READY FOR SUBDIVISION. FINE CAR SERVICE. EVERY CONDITION IS RIGHT. SEE US AT ONCE OR YOU WILL BE TOO LATE TO GET THE BIGGEST BARGAIN EVER OFFERED IN THIS CITY.

ONLY $15,000 CASH REQUIRED, BALANCE EASY PAYMENTS; THERE IS $10,000 (DOLLARS) PROFIT IN THIS DEAL WITHIN 12 MONTHS; NO QUESTION ABOUT DELIVERY. WE HAVE AN AGREEMENT FROM THE OWNER, ON A QUICK TURN YOU CAN DOUBLE THE MONEY REQUIRED TO TIE THE MATTER UP.

A. T. JEGGINS & CO., SUITE 605, HERMAN W. HELLMAN BLDG. 21

FOR SALE—

ACREAGE.
ACREAGE.
ACREAGE.
THE BIGGEST BARGAIN
IN THE CITY,
SOUTHWEST.

80 acres in the city, close in, on the Grand ave. electric railway for $125 per acre; easy terms, fine contract; no other acreage near this can be purchased for less than $250 an acre; a very large profit will be made by the purchasers of this property. It is now ready for subdivision. Fine car service. Every condition is right. See us at once or you will be too late to get the biggest bargain ever offered in this city.

M. E. JOHNSON & CO., 202 H. W. HELLMAN BLDG.
PHONES HOME 620, MAIN 2669. 21

FOR SALE—50 LOTS IN A BEAUTIFUL city subdivision at cost of land and improvements; situated southwest, on car line; only $200 per lot; readily salable from $250 to $300. Purchaser can have desk room free and services of owner in disposing of lots. A profit of from 10 to 50 per cent. can be made on this proposition. 1

FOR SALE— 1-2 interest in a subdivision in Sawtelle. This is 12 1-2 acres and will cut into 50 lots. All it costs cash is $2500 and balance mortgage, and you will make $5000 clear. CALDWELL & CO., L.A.R.B. 406-411 Currier Bldg.

FOR SALE—35-ACRE TRACT WITHIN LOS Angeles city limits, living springs, plenty of water on the tract; rapid increase in value going on all around the tract; splendid chance for subdivision. S. V. LANDT, Room 139, Stimson Bldg. 5

FOR SALE—80 ACRES, SOUTHWEST ON car line, good soil at right price, bargain for cash. R. E. WELLS, 208½ S. Broadway. Home 6843. 3

FOR SALE— Business Property.

FOR SALE—OR FOR LEASE— We have 80,000 square feet, that is 2 acres, for lease for any term over 3 years. This property has 220 feet fronting on the railroad track and is in the heart of the manufacturing district. Twelve blocks from the center of the city. ALBERT V. LONG CO, (Sole Agents.) 'Phone A5010. 240 Byrne Bldg.

FOR SALE—

CLOSE IN
MANUFACTURING DISTRICT

66x150 on Staunton avenue, near 16th street. This is an excellent buy at the price.

F. B. CALDWELL, with CALDWELL & CO., 406-411 Currier Bldg. L.A.R.B.

FOR SALE — A FINE BUSINESS CORNER, 66 feet on Figueroa, at Fifty-first, near Masonic Temple site; this fine corner is a splendid investment and will not remain at the present price; can now be had for $36,500; doesn't require all cash. See us quick. ANGELUS REALTY CO., 20 239 Delta Bldg., 438 S. Spring. F7980.

FOR SALE— $10,500—Ingraham st., 40 feet west of Kip st., 50x125 to alley, with 11-room house; fine apartment house site; also 50-foot lot on Ingraham, from Seventh and Figueroa; would be cheap at $15,000. We have short options. J. M. PHELPS & CO., 228-229-230 Douglas Bldg. Both phones.

FOR SALE— 30x160— —$12,000 BUSINESS CORNER on East First street. Don't forget that this street will be paved very soon and values will go away up. Buy it now, and make the profit. If improved, will rent quickly. 20 ARTHUR S. HILL, 238 S. Broadway.

FOR SALE—BARGAIN ON GRAND AVE., near P. O., 84x160; $100 per foot; best buy in this location; great activity requires prompt action; property right in line; will sell for handsome profit within six months. WESTERVELT, 322 Merchants Trust Bldg. A1313. 21

FOR SALE— HILL STREET. Between First and Second streets. 124x136 to alley. Low price. Easy terms. H. E. O'BRIEN, Home A1279. 230 Pratt Bldg. 21

FOR SALE— NINTH STREET Near Maple, 98x125 feet. $7500. YOUNG & ADAMS, A5904, Broadway 2815. 254 S. Hill. 6

FOR SALE— ONLY $400, NEAR PICO AND FIGUEROA, FLATS, AND 50x125 FEET. YOUNG & ADAMS, A7906, Broadway 2815. 254 S. HILL ST. 4

FOR SALE—BUSINESS. 12TH ST. NEAR SENTOUS; SNAP. 50 FEET AND COTTAGE, $3500. YOUNG & ADAMS, A7906, Broadway 2815. 254 S. HILL ST. 4

FOR SALE — LIVERY AND BOARDING stable, most choice location in city; large floor space, 66 stalls; good established business; 40 of regular boarders; this is a money maker. THE BRIGGS, 500 W. 8 Collins Bldg. 21

FOR SALE—$500; LARGE FLAT-IRON CORner with frontage on Jefferson, Griffith ave. and 36th st.; fine location for stores and flats; Jefferson st. will be paved soon. OWNER, 1332 Trenton st. 1

FOR SALE—$20,000; 18 LOTS FRONTING 657 feet on Santa Fe; good factory site; sewer and water. BUILDERS' SUPPLY CO., 720 San Fernando st., 340 Andrew st.

FOR SALE—BUSINESS LOT, NORTHEAST corner of Temple and Bonnie Brae sts.; 40x125, fenced for only 5 days. MATTHEWS & MATTHEWS, 305 Douglas Bldg. 21

FOR SALE—BUSINESS LOT ON TEMPLE st. near Ensley ave.; 25x128, $450; good for only five days. MATTHEWS & MATTHEWS, 305 Douglas Bldg.

FOR SALE—HILL ST., 40x128, TWO BLOCKS from Hartman's new block, 1450 front foot, for few days only; this is AA-1. WESTERVELT, 322 Merchants' Trust Bldg. A1313. 1

FOR SALE — 50x150, CERES NEAR Seventh; almost new improvements. HOME 1251. 4

FOR SALE—$250; HOUSE AND LOT, TWO blocks from 18th and Figueroa. HOME 1131. 4

FOR SALE — $120 PER FOOT, 50x150, IMproved, one block from Grand and Pico. MAIN 1469. 4

FOR SALE— Business Property.

FOR SALE—

DO YOU APPRECIATE A SNAP??

GOOD ONLY UNTIL MONDAY EVENING.

I offer UNTIL MONDAY, lot 50x132, on Boundry ave., between First and Temple, for $1250; this IS positively the best close-to-business buy for apartments or business in the city, is only 12 minutes' WALK from Broadway, adjoining INSIDE lot, is held at $4000; Boundry ave. is the thoroughfare to Sunset Blvd., and rapidly becoming a close-in business section; this price is just a fraction over $25 per foot, AND IS CERTAINLY A BARGAIN. HAMMARSTEN, 21 214 Laughlin Bldg.

FOR SALE— Improved property, 200 feet south of Fifth st., one block west of Arcade Depot, lot 32x132; income $65; on old lease.

Vacant lot, 42x150, on Washington st., north side, opposite Hobart ave.

These properties are placed on the market and any reasonable offer will be considered; must sell; owner is away; (non-resident) to sell, and it's your opportunity.

H. G. HEISEN, Home phone A3926. 405 Douglas Bldg. 1

FOR SALE— A PICKLE. READY FOR SUBDIVISION. 75 acres for $75,000, on S. Park ave., inside city limits, level as a table, 2 artesian wells, $800 per acre below what is being asked for adjoining property, makes big lots. Speculator, investor, buy this, it will make you rich. Terms, $15,000 cash, balance on or before 3 years, at 6 per cent. We have options and can deliver. This is a pick-up; owner nonresident and can use the cash. LEE A. McCONNELL & CO., Est. 1884. Room 1, 146 S. Broadway. 4

FOR SALE— I WILL SELL MY 60-FT. LOT ON BROADway FOR $1600 PER FOOT, WHICH IS LESS THAN IT IS INTRINSICALLY WORTH; PROVIDING I MAKE SALE WITHIN THE NEXT 20 DAYS. HALF CASH, BALANCE ON TIME. THIS PROPERTY WITHIN ONE YEAR WILL PROBABLY BE READY SALE AT $2000 A FOOT. ADDRESS THE OWNER, WILLIS GEO. EMERSON, 301-2 DELTA BLDG.

FOR SALE— INDUSTRIAL AND WAREHOUSE SITE on Mateo, very close to Seventh st. Property adjoining owned by S. P. Ry., on which there is a track at the present time. Size of lot 212x140 to an alley. Located on a corner. Price $11,500. THOMAS S. WADSWORTH, Sole Agent, Main 922. 219-21 Douglas Bldg., Home A3174. Third and Spring sts. 1

FOR SALE— Income Property.

FOR SALE—THERE IS NO GUESSWORK about this. It has been finished about 2 minutes; all five flats are rented to gilt-edge tenants; monthly income $187; price $18,500; $3500 swings it; you get 12 per cent. net. 629 LUCAS AVE. 'Phone WESTON. F6025.

FOR SALE—FINE INCOME PROPERTY, good neighborhood; price $3250 cash if sold before January 10; is rented for $35 a month; all street work done; close to car line. Apply N. L. LONG, 2500 Brooklyn ave. 7

FOR SALE—BUSINESS INCOME CORNER, $9,000, income 10 per cent; now; get this now. Phone A1958, OWNER. 9

CONTRACTORS— And Builders.

WE BUILD 4-ROOM BUNGALOW, $300; 5 rooms, $375. Low bills on all classes of buildings, plans free. LEAVER-GUENTHART & CO., Inc., 317-4 Pacific Electric Bldg.

WE FURNISH PLANS AND BUILD houses from $200 up. WESTERN REALTY & INV. CO., 434 South Hill st.

FOR SALE— Flats.

FOR SALE—SEVEN-ROOM FLAT, COMpletely furnished, low rent; rooms readily rented. 4304 ALVARADO, opposite Westlake Park. 2

FOR SALE— Hotels and Lodging-houses.

FOR SALE—ROOMING-HOUSES; 24 ROOMS, $250; 29 rooms, $280; 25 rooms, $280; 24 rooms, $300; 11 rooms, $80; 28 rooms, $360; 60 rooms, $1200; 36 rooms, $500; 17 rooms, $200; 12 rooms, $600; 12 rooms, $600; 22 rooms, $1000; 13 rooms, $400; 6 rooms, $425; 12 rooms, $1000; 10 rooms, $450; 10 rooms, $150; 11 rooms, $200; 9 rooms, $250; 11 rooms, $400; 14 rooms, $450; 40 rooms, $1500; 32 rooms, $1200; 29 rooms, $2000; 17 rooms, $1000; 61 rooms, $2000; 15 rooms, $4200; 25 rooms, $2750; 60 rooms, $6000; 10 rooms, $2500; 22 rooms, $1200; 78 rooms, $2500; 50 rooms, $6000; 20 rooms, $1200; 9 rooms, $750; 27 rooms, $2000; 28 rooms, $1900; 16 rooms, $800; 100 rooms, $3000; 21 rooms, $900; 25 rooms, $1500; 12 rooms, $600; 10 rooms, $750; 44 rooms, $4000. List yours with us or we can sell it. CALIFORNIA-EASTERN SECURITIES CO., 128 S. Broadway. Home F7465, Main 627. 21

FOR SALE— The lease and furniture of a 46-room apartment-house on the west side, close in; long lease and cheap rent. Will make a very low price for cash or might exchange for real estate. The furniture and lease of the swellest 35-room family hotel on the west side; 5-year lease; doing a fine business; will sell very cheap for cash, or would exchange for real estate. G. W. SKINNER, 325 Chamber of Commerce. Home 'Phone 2752, Sunset Main 4305. 21

FOR SALE— Hotels, rooming houses and apartment houses on terms to suit purchaser; big, little, old and young, any size and at most any price; new houses to lease unfurnished; city and country hotels sold and exchanged, money loaned to purchasers on any place we sell; established in Los Angeles June, 1894. No other business. J. R. RICHARDS HOTEL BROKERS CO., 321 Laughlin Building.

FOR SALE—FURNITURE AND LEASE OF a 50-room rooming-house and boarding-house; house doing good business; rent $90 per month, if cash is paid; will sell reasonable, as desires to leave city. Call 754 LAMAR ST., N. BROADWAY. 6

FOR SALE—AT THE CORNER OF HIGHland and Prospect aves., Hollywood, the Bonnie Brier Hotel, brick building of 47 rooms, well furnished, with dining-room attached. Apply at premises, or address T, box 43, TIMES OFFICE. 4

FOR SALE — ROOMING-HOUSE OF TEN rooms, furniture in fine condition; good location; furniture and rent reasonable. 1207 S. BROADWAY. 2

FOR SALE—ROOMING-HOUSE, 41 ROOMS, centrally located, a good money maker; will handle it; must sell at once. Owner 330½ S. SPRING. 21

FOR SALE—ROOMING-HOUSE, 13 ROOMS, 9 rented, well furnished and located, clean and modern, must sell at once; price $450. Home F6146, or see OWNER, 1267 S. Olive. 11

FOR SALE—24 WELL FURNISHED ROOMS, close in, clearing $60 per month; small mortgage; equity $1300; might take $600 down, balance monthly. Also 22 rooms, close in; $900 handles this, balance monthly F6624. 1

FOR SALE — HERE'S A CHANCE; THE right lady with $2000, can have immediate possession of close-in rooming-house, clearing about $200 monthly. Particulars at interview only. Call 322 TRUST BLDG. 1

FOR SALE — DO IT NOW; THE RIGHT party will buy $1800, can have immediate possession of close-in rooming-house, clearing about $200 monthly. Particulars at interview only. Call 322 TRUST BLDG. 1

FOR SALE — ROOMING-HOUSE, $300 CASH required; mortgage for balance; average monthly net income $150; reason wish to sell; sickness. Address O, box 61, TIMES OFFICE. 4

FOR SALE — COUNTRY HOTEL, CLOSE to Los Angeles, doing good business; furniture new, house modern; price only $1500. See my agent, C. H. GEORGE & CO., 224 W. Sixth st. 5

FOR SALE—OR EXCHANGE—APARTMENT and rooming-house, 20 rooms, modern, best location, full of permanent roomers. 'Phone A5470, or address F, box 191, TIMES OFFICE. 21

FOR SALE—35 ROOMS, CENTER OF CITY, rent very low, will clear $400 every month; have good reason for selling; don't overlook this chance. Write now to owner, Address S, box 16, TIMES OFFICE. 1

FOR SALE—A NEWLY FURNISHED ROOMing-house, 21 rooms, 2 years' lease, near Arcade Depot. 304 RUTH AVE. F6295. 5

FOR SALE — A SWELL TRANSIENT house between 4th and 5th on S. Spring; $200 or less for cash. PHONE 6627. 21

FOR SALE—FURNITURE AND LEASE OF a 12-room house, full of roomers; must leave town. 425 CROCKER ST. 6

FOR SALE— Country Property.

FOR SALE—40 ACRES OF LAND AND 40 shares of water stock in Imperial Valley, Cal., for $1200, or will relinquish for $400 cash; also 10 acres in town of Imperial for $700; fine land; plenty of water; ample for all the year round. Address M. I. WALLACE, 130 W. 39th st., Los Angeles, Cal. 1

FOR SALE— Country Property.

FOR SALE—FORTY ACRES, RIVERSIDE County, California. ORANGE GROVE. Thirty-three acres in bearing orange trees, mainly Late Valencias, balance Ruby Blonde and Navels. Seven acres deciduous fruits. Good buildings. Oiled roads to packing-house and railroad. Income last year twenty per cent. net on present price and income increasing yearly. If taken now, about $400 worth of Late Valencia oranges included with ranch. A BARGAIN. ACT QUICKLY.

S. H. KIMMELL, Sole Agent, Hemet, California.

N. B.—This land is under the famous Lake Hemet Water Company's irrigation system—the best water in Southern California. 5

FOR SALE—AT GARDENA. Acre lots $750, split edged property, the best of soil, on car line.

Acre lots, $525, a little farther out, south slope; sandy loam soil, cheap water.

1½ acres, $1250 for a few only. Strawberry Park Tract, fronting the cars, between Rosecrans and Gardena; extra fine for berries and vegetables; water stock.

2½ acres, $1350, good level land with water stock, 1-2 acre in good berries.

5 acres, $2500, a very desirable piece of land with water, 1-4 mile from cars.

Improved ranch, $2700; 6-room plastered house nearly new; outbuildings, etc., well fitted up for poultry; incubator, brooders, cow, 200 chickens, farm tools, etc., with the place, cheap water.

5 acres, $2800, good plastered house, large barn, etc., rich fertile soil. 1-4 mile from car line; less than ½ mile from school.

10 acres, $7000, all in alfalfa, finest stand in the country, $2000 improvements, besides interest in large private pumping plant.

O. C. OLDS & CO., Gardena and Monets. 1

FOR SALE— EL CARMEL. Don't fail to see this beautiful tract of 5 and 10 acres if you are looking for a COUNTRY HOME. with plenty of irrigating water. TRANSPORTATION. On two roads, one-half mile north of the Pacific Electric car line; 10 cents car fare; 15 minutes from city. REMEMBER. DEEP, RICH, LOAMY soil, with water. Price $250 per acre and up. Terms, one-fourth cash, balance on or before 1, 2 and 3 years at 6 per cent. DON'T DELAY. Call at once, get a home where you can raise ALFALFA, FRUIT, FLOWERS, VEGETABLES and all home products and at the same time property growing in value. FOR PARTICULARS SEE F. H. BROOKS COMPANY, 215-16 Currier Bldg., 212 W. Third st. 1 Home 'Phone A2263, Sunset Main 3015.

FOR SALE— SMALL RANCHES. 10 to 100 acres or more. Rich delta land in the LAGUNA DE LAS CHE GRANT, along the Kings River, in Kings and Fresno Counties. KINGS RIVER WATER RIGHTS WITH EVERY TRACT. General farming, dairying, hog raising, alfalfa, fruit. Table, wine and raisin grapes. $500 secures 10 acres. Easy terms. Raw land $25 the acre. Your choice of 5000 acres. Land in grain for $5 the acre. INCLUDING THE CROP. It costs you nothing to talk with us before you buy. Send for folder, mailed Free on application, or call on NAREY & SAUNDERS, 125 S. BROADWAY.

FOR SALE—

FARMS

The famous Paige-Mitchell ranch near Tulare City is noted for its abundant water supply and fine crops. Has sold from $100 to $150 PER ACRE. UNUSUALLY FERTILE, even for California. You can get a piece of this ranch for a farm and have it cost you no more actual cash than you would pay for city property. Our plan of selling offers three different methods of payment, cash, partial payments or crops. Call or write for our five pamphlets about different kinds of farms and farming in Tulare county. They give facts and figures. CALIFORNIA FARMLAND CO., OWNERS, Ground Floor Grosse Bldg., 129 W. 6th. 2

FOR SALE— CITY TO OCEAN. 5 acres of deep, rich loamy soil, with plenty of water, near WINKLEY HOME, on the San Pedro electric car line, just outside of the city. A SNAP. 20 or 15 acres of deep, rich soil in the ARTESIAN WATER BELT, southwest of the city on the Redondo electric car line, few minutes from the city, best buy in the SOUTHWEST. F. H. BROOKS COMPANY, 215-16 Currier Bldg., 212 W. Third st. 1 Home 'Phone A2263, Sunset Main 3015.

FOR SALE— $100 PER ACRE. 540-ACRE RANCH, HIGHLY IMPROVED, AND ALL UNDER CULTIVATION. The price includes 3 head of good horses, 30 cattle, farming implements, wagons, etc. Title is one of the best ranches in San Luis Obispo county and will not better than 5 per cent. on the above price. 70 acres in fruit and walnuts, flowing springs of good water on the place. This price will not last long. See me at once. THOMAS S. WADSWORTH, Sole Agent, Main 922. 219-21 Douglas Bldg., Home A3174. Third and Spring sts. 1

FOR SALE—ALFALFA RANCH, ONE OF the best ranches and finest improvements between city and harbor, 40 acres; price $38,000; large part can remain on mortgage, payable at buyer's pleasure; inside of 10 years at 6 per cent. net interest. Call on or address FRED R. SMITH, room 607 Citizens National Bank Bldg. Phone A1503. 2

CHOICE ACREAGE — ENGLISH WALNUTS and alfalfa land near Pomona, $150 per acre. Easy terms. MORRIE H. WILSON & CO., 648 Pacific Electric Bldg. F7394, Main 2307.

FOR SALE—FARMS. Any size—I have them—Anywhere. 10 5-acre pieces on electric line, $300. 5 10-acre pieces on electric line, $300. 20 10-acre, some improved, some alfalfa, $200. 8 40-acre, some improved, some alfalfa, $150. 1 60-acre, some improved, some alfalfa, $150. 1 60-acre, some improved, some alfalfa, $150. 1 80-acre, some improved, some alfalfa, $150. 2 160-acre, some improved, some alfalfa, $150. 1 40-acre, walnuts, great bargain, $150. 1 10-acre, rooming house, fine front, $600. C. W. BROCKMAN, 401 Severance Bldg. Home F7309, Sunset Broadway 6564.

FOR SALE— PAYING WALNUT RANCH.

$15,000—For 35 acres choice land; 13 acres of extra fine 15-year walnuts, 3 acres assorted fruits; good 8-room house, barn and other improvements; plenty of water all of the year. This is one of the best paying ranches in Southern California. M. M. DAVISON & SON, 31 Rooms 204-6 Wilcox Bldg.

FOR SALE— SAN LUIS OBISPO. On the coast line of the Southern Pacific Railroad, between San Francisco and Los Angeles. Perfect climate. Stock, grain and orchard lands for sale at low prices. No irrigation required. Ideal conditions for small farms. Rich in minerals. For complete information and illustrated matter, address CHAMBER OF COMMERCE, San Luis Obispo, Cal.

FOR SALE—240 ACRES, TULARE COUNTY, first-class, level orange land; no front, $12,000; four horses, harness, wagon, harrow, 2 plows, tools, carpenter and blacksmith, hay; 200 acres growing grain; will make 35 bushels to acre; other personal property goes with land at above price; $4800 cash, balance on terms to suit purchaser. FULTON, ARTHUR & GIFFIN, real estate brokers, Dinuba, Cal. 1

FOR SALE— $450—10-acre full-bearing vineyard, on new car line, at San Gabriel, near Masonic Home. Terms. COOPER & CUDDERACK, 325 S. Broadway, Room 327, 21

FOR SALE— Country Property.

FOR SALE—47-ACRE LEMON RANCH, 12-room house, large barn, plenty water; 1½ miles from railroad station; easy terms. A bargain; liberal discount to cash buyer. S. V. LANDT, $ Room 139, Stimson Block.

FOR SALE—320 ACRES, YUMA COUNTY, Arizona, choice selection of lands under United States irrigation system. Special inducements to cash buyer. S. V. LANDT, $ Room 139, Stimson Block.

FOR SALE— A BIG SNAP. 640 acres of the finest wheat and alfalfa land in Kings County, all laterailed ditched, plowed ready for crop. Abundance of water, ten dollar water right with each acre; will sell cheap for cash; 1-4 down, balance one and two years. Or will exchange for income property. Address S, box 62, TIMES OFFICE.

FOR SALE—80 ACRES WALNUTS, 20c inches free gravity water, map, worth double price asked, $400 per acre, trade for city. 160 acres, alfalfa and dairy ranch, near city, convenient to cars, well improved, plenty water, will pay $1000 a month; a big snap at $250 an acre. CHANDLER, 401 Grosse Bldg. 1

FOR SALE— CALIFORNIA LANDS. Orchard farms and stock ranches, largest list in State. Address C. F. McLEOD & CO., 22nd and Mission sts., San Francisco.

FOR SALE—TULARE COUNTY LANDS. Get in on the ground floor while lands are cheap; 5 acres, $150; 10 acres, $300 per acre. RICHARDSON LAND CO., Tulare, Cal.

FOR SALE — 160 ACRES COAL LAND, 8 miles from railroad, Orange county. Address J. THURSTON, R. F. D. No. 1, Santa Ana, Cal. Phone Red 1275. 2

FOR SALE—BUY A 10-ACRE FARM, $10 down and $10 a month; no interest, no taxes. How? Where? Address K, box 128, TIMES OFFICE. 21

FOR SALE — A CULTIVATED 10-ACRE farm, $10 down, $10 per month; no interest. For particulars address R, box 130, TIMES OFFICE. 4

FOR SALE — 300 ACRES VINEYARD AND orchard, paying over 10 per cent. net on price. Address P.O. BOX 267, Fresno, Cal.

SANTA CRUZ, CAL.

FOR SALE—WRITE AT ONCE FOR FREE copy of Santa Cruz Times; list of real estate snaps.

FOR SALE— Oakland Real Estate.

FOR SALE— M. T. MINNEY COMPANY, Real Estate Dealers, 1029 Broadway, Oakland, Cal.

For real estate investments no city in California presents such unexcelled opportunities as Oakland. Our business consists of presenting these opportunities and we have a large and varied list, which in each and every instance is secured by an exclusive contract, insuring the purchaser of the delivery of all property shown.

$50,000—Corner of Seventh and Webster sts., in the heart of Oakland; one and a half blocks from the Broadway S. P. local station, and junction of the two S. P. lines which are soon to be changed into electric systems; lot 200 by 200, covered with a modern brand brick and basement building, consisting of 3 stores and 39 living-rooms. This property is sure to increase in value in a short time.

ANOTHER DOWNTOWN BUY.

$35,000—Southwest corner of Ninth and Harrison sts., 2-room apartments, consisting of 12 large rooms, also adjoining vacant lot, with room for additional pair of flats. This is under a $10,000 leased for ten years at $250 per month, tenant paying for water and repairs; owner has privilege of finishing basement and adding another building that can be rented in addition to the present $300 income. Including interest this property will pay for itself in ten years.

$30,000—On corner of 5 blocks from Broadway and 2 blocks from San Pablo ave., in the rooming-house district, a two-story house of 6 rooms, bath, and high basement, at present rented at $40 per month, besides rooms occupied by owner. This price is 15 per cent. lower than surrounding property. Figure the interest.

When in Oakland, make our office your headquarters. 21

FOR SALE— Poultry Ranches.

FOR SALE—5-ACRE CHICKEN RANCH, house, barn, corral, assorted fruit, beautiful shade, plenty of water. JIM OWNER, 1644 Temple st. Home 10878. 2

FOR SALE—ONE TO FIVE-ACRE TRACTS in Inglewood Poultry Colony tract, adjoining the MOST COMPLETE POULTRY RANCH in the West; this section is unsurpassed for poultry and is growing rapidly. Apply to ANNA L. PINKERTON, 606 Chamber of Commerce Bldg.

FOR SALE—THOROUGHLY EQUIPPED chicken ranch, ready for business. 6

FOR SALE— Suburban Property.

FOR SALE—

"Get the Suburban Habit."

Foothill lots, villa lots, acres and acreage, twenty-five minutes from the heart of LOS ANGELES via GLENDALE INTER-URBAN electric line to Casa Verdugo, "the Scenic Trolley Route." Lots in CASA VERDUGO VILLA TRACT, 50x173 to alley, $415; lots 50x200, $450; lots, 90x200, $1200, including all modern standard tract improvements; 1-4 cash, balance 6, 12 and 18 months at 6 per cent. Purest mountain water, finest climate, and all city conveniences, combined with suburban comforts. The prices of our property are much lower than similar lands not so well located.

Sales have been large (over $40,000 to date) to best class of purchasers. Building in progress, and many more plans maturing. Our prices insure profits whether you buy for home or investment.

Call at office for free tickets and illustrated booklet, and full particulars.

SAN RAFAEL INVESTMENT CO., N. C. KELLET, Manager.

Main Office 729 H. W. Hellman Bldg., Los Angeles. Tract Office, Brand Boulevard, Casa Verdugo. Phones—Home A4138, Main 2284. 1

FOR SALE— EL CARMEL. Don't fail to see this beautiful tract if you are looking for a SUBURBAN HOME. with plenty of irrigating water. TRANSPORTATION. On two roads, one-half mile north of the Pacific car line; 10c fare, 15 minutes from city. REMEMBER. DEEP, RICH, LOAMY soil with water, price $250 per acre and up; terms one-fourth cash, balance on or before 1, 2 and 3 years, at 6 per cent. DON'T DELAY. Call at once, get a home where you can raise alfalfa, fruit, flowers, vegetables, and all home products, and at the same time property growing in value. FOR PARTICULARS SEE F. H. BROOKS COMPANY, 215-16 Currier Bldg., 212 W. Third st. Home phone A2263. Sunset Main 3015. 1

FOR SALE— $2500—"HIGHLAND PARK"—$1200. $500 CASH—FURNISHED—$500 CASH. BALANCE TO SUIT BUYER. Neat 4-room bungalow, completely furnished with fine new furniture, 50-foot lot, 2 blocks from both cars, near school, fine view of mountains and valley; owner leaving, and to sell quick, offers at sacrifice. "DON'T DELAY; COME TODAY." Take Garvanza car (University line) and look for big blue sign "Highland Park," on our office at Avenue 50. HOME REALTY CO., 5031 Monte Vista.

FOR SALE— 20 ACRES ON THE VENICE SHORT LINE running from Washington st. to Charnock road. The Venice Short Line runs through the center of this tract. Will sell all or half. Price $25,000 for the entire piece. Lays fine for subdivision. THOMAS S. WADSWORTH, Sole Agent, Main 922. 219-21 Douglas Bldg., Home A3174. Third and Spring sts. 1

FOR SALE—FOUR-ROOM HOUSE, WITH attic, closets and pantry; walls burlapped; on car line; 5 cent fares; price low, terms easy. For particulars Phone BROADWAY 1420. 1

FOR SALE— Suburban Property.

FOR SALE—

THE PALMS,
ONE-HALF ACRE PLOTS,
WITH ALL STREET IMPROVEMENTS, INCLUDING PURE WATER UNDER PRESSURE. WHY BUY A 50-FT. LOT AT THE PALMS WHEN YOU CAN BUY FOR ABOUT THE SAME MONEY A BIG HALF-ACRE AT THE PALMS, RIGHT ON THE ELECTRIC LINE TO VENICE. THE PRICE ON THESE LOTS WILL BE INCREASED JANUARY 15, SO COME AT ONCE IF YOU WANT A BARGAIN. STOP OF AT 7TH ST., PALMS, AND CALL AT THE OFFICE ON THE TRACT, OR COME TO MY OFFICE, 219-21 DOUGLAS BLDG., FOR FREE TICKETS, ETC.

THOMAS S. WADSWORTH, 219-21 DOUGLAS BLDG.
MAIN 922.
HOME A3174. 21

FOR SALE— I have five acres for sale, seven miles from the city of Los Angeles, in San Gabriel Valley; the elevation is 700 feet, is the most healthy valley in Southern California; this ranch is improved with a new 7-room house, a good barn, windmill and tank; two and a half acres of Tokay grapes, 6 years old; 15c apricot trees, 25 Burbank plums, 25 peach trees; lots of blackberries and Loganberries; 200 chickens, incubator and brooder house; horse, buggy, wagon and farm implements, all for $5000, one-half cash. See FRANK SAMMONS, 326 Frost Bldg. Tel. 7195. 2p

FOR SALE— 4-ACRE WALNUT GROVE ON THE Venice Short Line, very close to Clarkdale. Price $6000. THOMAS S. WADSWORTH, Sole Agent, Main 922. 219-21 Douglas Bldg., Home A3174. Third and Spring sts. 1

FOR SALE — SMALL RANCHES FOR sale in tracts of 2, 5, 10 acres, all ready to move onto and unsurpassed for home sites, at lowest prices. See me at LOG CABIN OFFICE, on corner Brand Blvd. and Lomita. Ezra F. Parker & Co., Glendale. 1

FOR SALE—OR EXCHANGE—MY FINE home, nine rooms, furnished, and two lots, for smaller house of five rooms; near Park (Hollywood or Garvanza); or would take some lots or cash; $57 equity is $4000. 1211 CENTRAL AVE.

FOR SALE — ON MONROVIA ELECTRIC line. Handsome new house, furnished, barn, harness, horse, cow, chickens, 4 acres set solid to walnuts; bargain. EDWARD C. CRIBB CO., 123 S. Broadway.

FOR SALE—25 ACRES OF SUBDIVISION acreage, about a mile outside of Venice, handy to car line, and a fine one at $800 per acre. SPRAGUE & WHITE, 319 Grant Bldg. 21

FOR SALE—14, 20, 40 AND 250-ACRE ranches near Tolucs, fine soil, these are all going at prices of 5 years ago, get in quick. CHANDLER, 401 Grosse Bldg. 1

ALHAMBRA.

FOR SALE— If you are looking for a cosy little country home not in a car line and some place where you can live comfortably, we can show you something that should appeal to you; 2 1-4 acres with a good 4 room bungalow, modern plumbing, well and windmill ranged. The price is only $2200 for a few days. Terms can be arranged. A corner ground right in the town, east frontage, and near to car line. The boulevars are exclusive and there are restrictions on the ground. This is a high class proposition and should not miss seeing our Arroyo Colladc.

The Hubbard ranch acres are choice for small fruits, etc., if you are looking for a small place to settle and make a good home for yourself. The soil will produce anything that can be grown in Southern California. Terms if desired, and the investment is safe. Garfield ave., tract, near to South Pasadena and the Monrovia car line, select neighborhood, all improvements made. These lots are choice and the restrictions are sufficient to insure a high class of buildings. Look them up. We have the finest list in the city, and platted best well located and with a large number of feet, fruit and flowers, you can't duplicate for the money. Easy terms.

A beautiful path residence lot can be found in few localities in the choicest residential sections of Southern California. The charms of this lot are described on paper. We ask you to inspect it and form judgment for yourself. It is really one of the choice places of this beautiful valley; price right.

BUTTERBAUGH REALTY CO., 1st and Main sts., Alhambra. L. A. office 327 Grosse Bldg. 6th and Spring sts. 1

PASADENA.

FOR SALE— $2500—LOT 60x247, WITH NICE 6-ROOM cottage, new and modern, on high ground, in full bearing orange trees; No. 522 N. Mentor ave. THOMAS S. WADSWORTH, Sole Agent, Main 922. 219-21 Douglas Bldg., Home A3174. Third and Spring sts. 1

GLENDALE

FOR SALE—20 ACRES CHOICE FOR SUBdivision, that's all. Every piece of land bought in Glendale and sold in lots has resulted in quick profits to purchaser; available land for this purpose is scarce. Only 20 acres left in the suburbs, but close to car line and very central. Buy one, five or ½ or the whole for $1300 per acre, if sold before my option expires. Come out and investigate this at once. E. S. COMSTOCK, Glendale. 3 Phones Home 333; Sunset 207.

FOR SALE — BEAUTIFUL FOOTHILL tract of 65 acres at Glendale, $12,000; if you want a fine country home, that is also a good investment at half its value, buy this. I. H. PRESTON, 608 Laughlin Bldg. 2

EAGLE ROCK.

FOR SALE—I HAVE SOME VERY ATTRACtive pieces of from one to thirty acres in the choicest part of Eagle Rock, close to car line. I make a specialty of large villa lots and park lots in Gates tract; for delightfulness of climate and beauty of location these piece are unsurpassed. Call at my office, 317 Merchants' Trust Bldg., and be shown Eagle Rock property. J. A. GATES, Telephones—Main 965, Home 10262. Office A1240, Home Glendale 142—Residence.

FOR SALE— EAGLE ROCK HAS THE BEST BUILDING SITES ADJACENT TO LOS ANGELES. WE CONTROL THE BEST THAT EAGLE ROCK HAS. BOTH OF THESE STATEMENTS ARE TRUE—ALSO THE NEXT ONE: IT PAYS TO SEE US. EDWARDS & WINTERS CO., 229 S. HILL. BRANCH OFFICE AT END OF EAGLE ROCK CAR LINE.

SOUTH PASADENA.

FOR SALE — IN SOUTH PASADENA, 5-room house with bath; east front; lot 50x150; street work done; 2 blocks from car line, near new High School; a bargain, $2750; think of it! will rent for $25 easily. Don't hesitate. W. A. GILLETTE, phones 651, South Pasadena. 1

FOR SALE — IN SOUTH PASADENA, EAST front, corner lot, 50x150; street work done; 2 blocks from Short Line, near new High School; price $2750; do quick. See W. A. GILLETTE, phones 651 South Pasadena. 1

FOR SALE— Lemon and Orange Groves.

FOR SALE—

THE BEST SURE INCOME AND SPECULATIVE OPPORTUNITY IN CALIFORNIA TODAY.

40-acre full-bearing 7-year-old orange grove, of the finest and most salable variety of oranges, now pays $6000 a year; 50% income. The property lies on the main boulevard from San Bernardino to Riverside and Los Angeles, Electric car line now running by the land, and being extended to Los Angeles. Only 7 minutes from the business center of San Bernardino, and 5 minutes from that of Colton; directly in the line of growth of the two cities. Immediately ad

FOR SALE—
Miscellaneous.

FOR SALE—
SEWING MACHINE SALE
AT
The New Home and Domestic Offices, 141 S. Broadway, are cleaning house this week. All shop worn and used machines will be offered at prices that will sell the whole one of them at once. This is the closest buyer's opportunity to fill their sewing machine wants at half price or less.
All makes of leading machines are included in the list.
Don't wait, buy now and make a big saving.
All leading makes of new machines rented at $2 per month.
Why not buy the best when you purchase a New Home; you own the best sewing machine on earth.

FOR SALE—SECOND-HAND FURNITURE, STOVES, CARPETS, DESKS, ALL CHEAP; RANGING IN QUALITY FROM THE VERY LITTLEST TO THE BEST. BE ALWAYS ALERT FOR BARGAINS WE UNDERSELL ALL COMPETITORS.

FOR SALE—SECOND-HAND PIANOS; $5 PER month; $10 per month; $15 per month; $20 per month; $25 per month; $30 per month; $35 per month; $40 per month; $45 per month; $50 per month; $60 per month; $75 per month; $90 per month; $100 per month; $125 per month; $150 per month; $175 per month; $200 per month; $225 per month; $250 per month; $275 per month; $300 per month; $325 per month; $350 per month; $375 per month; $400 per month;

AT THE CITY'S GATES.

BOYLE HEIGHTS.

THERE is reason to believe that the extension of the Brooklyn-avenue car line will soon be commenced. The large area now without car service will be supplied with cars running on a limited schedule. The extension desired will not be costly, it is said, as the route is almost level for the entire distance.

T. M. Barrows, proprietor of the Boyle Heights Gas Appliance Company, will shortly leave for England. He has disposed of his interests in the concern to Ferd Wheeler, also of Boyle Heights, who will in future conduct the business at No. 1862 East First street.

There is agitation for the improvement of East First street by the opening of the thoroughfare through the old car barns at Chicago street. The proposition outlined some months ago was to widen the street through this property and eliminate the curve at Chicago. It met with much favor at that time, but has been dropped since. Advocates of the improvement are again bringing the matetr before the public, and the Ninth Ward Improvement Association will be asked to consider the change.

Hollenbeck Park lake has been increased in volume by the recent rains. The stagnant-water problem has been solved, and the park is again one of the beauty spots of the city. For some time during the summer the water was treated with copperas to clarify it. The rains have proved far more beneficial than any chemical.

Unique were the exercises held at the Boyle Heights Methodist Church on Christmas Eve. The Sunday-school scholars attended in costume, representing the nations of the world. Each girl and boy brought a contribution. Those representing Japan brought rice, and some on the principal product of each country was poured into a hamper. The admission for each adult was a potato. The goods were sent to the poor. A large quantity of eatables was collected.

Evangelist Bulgin preached to a large congregation yesterday morning in the Boyle Heights Methodist Church. The noted preacher has recently completed a successful series of meetings in Covina during which more than 100 persons were admitted to the churches there.

HIGHLAND PARK.

Christmas week in picturesque Highland Park was the merriest in the history of that suburb. On Christmas eve nearly all the churches held entertainments for the Sunday-school children and several private parties were given. Christmas services were held in some of the churches Tuesday morning, the exercises in the All Saints' Chapel, at which the boy choir rendered special music, being especially interesting.

Numerous Christmas dinner parties were given. Notable among these was the party given by Mr. and Mrs. Tagliaferro of Avenue 57. The house was decorated with holly and evergreens, and after the guests had spent the evening in dancing and playing Christmas games, a banquet was served on a table, in the center of which was a large Christmas tree decorated with ornaments and gifts. Music was rendered by an orchestra.

On Thursday evening a Christmas entertainment was given in the All Saints' Chapel, which, in spite of the bad weather, was well attended.

The New York Valley Improvement Association will hold an important meeting next Monday night to receive the reports of the committees appointed to look after several improvements of vital moment. A petition, which was presented to one of the local gas companies, asking that pipes be laid to New York Valley, will probably not be successful, as the company has failed to make a reply.

However, a second petition will be drawn up and presented to another company. The building of the new car line, and street improvements are matters that will be discussed at the meeting next week.

Miss Chloe Teel, daughter of Rev. George Teel of the New York Valley Holiness Church, was married to Maynard Chatterton of Santa Ana last Wednesday night in the New York Valley Church. Rev. J. M. Roberts, D.D., of Pasadena, officiated. Clinton Teel and Miss Alice Throop assisted, and May Teel, sister of the bride, was flower girl. After the ceremony, a reception was held, after which the young couple departed on a short wedding tour.

People residing in the neighborhood of Avenue 61 and Piedmont avenue will petition the Los Angeles Railway Company to stop cars on the Monte Vista line at Avenue 61. For some unknown reason the cars do not stop at this avenue, and this greatly inconveniences the people living in the neighborhood, especially during the rainy season.

Miss Jessie Crandall of the Avenue 54 public school, is spending the Christmas holidays at the beach. Miss Thornton, the principal, who has been absent for several weeks, will resume her duties upon the opening of the school on Wednesday.

Special New Year services will be held in the All Saints' Chapel tomorrow morning at 10 o'clock.

Mrs. Owen, who recently came to Highland Park from Chicago, has purchased a lot on Hampton Terrace, on which she will erect a bungalow at a cost of $2500.

Profs. Ernest E. Allen and Samuel W. Peterson of Occidental College are spending the Christmas holidays in Beaumont.

Miss Bertha Rice of Pomona College and Miss Elinore Detering of the University of Southern California, are visiting their parents in Highland Park.

The Highland Park postoffice is still swamped with Christmas mail and the carriers have been able to make but one trip each day. The volume of business done this Christmas was nearly double that of last year, and the office force has been working night and day.

Col. Hart of Avenue 55 is entertaining Prof. and Mrs. Hursey of Carson, Nev.

THE SOUTHWEST.

Again the question of storm drains is worrying residents of the Southwest. Much property was flooded during the heavy rains of last week and though conditions which prevailed last year have been remedied, there is still much room for improvement. The grading of streets throughout this section is doing much to help matters.

A faster schedule on the West Adams street line of the Inter-Urban Railway Company is wanted. The present schedule allows a seven minutes service, which is shortened during the supper hour, but there is congestion at certain hours.

Miss Florence Ernestine Marmont of No. 1019 Lake street and David H. DeVelbiss were married on Tuesday at the home of the bride's parents. The bride wore an Empire gown of white crepe de chene. Her traveling gown was a gray princess. Mr. and Mrs. DeVelbiss are spending their honeymoon in Coronado and will make their home in San Francisco, where the husband holds a government position.

Mr. and Mrs. John A. Griggs of No. 1398 West Forty-first street gave a party Friday evening for the employes of the University sub-postoffice. After playing various games, an old fashioned Virginia reel was indulged in. Among those present were: Fred Roberds, John Gangarter, J. C. Whims, Louis Gangler, Myron Murgittroyd, Viola Bangarter, Dorothy Bangarter, Mrs. Lowman and John Barr.

C. H. Babcock of No. 1263 West Twenty-fifth street will go to Brawley today to spend a few days hunting ducks.

Mr. and Mrs. H. W. Rapier of No. 2024 Vermont avenue spent Christmas with W. W. Smith of Ontario.

"A New Year's Theme" was the subject of Rev. J. D. Habbick, pastor of the Church of the Redeemer (Presbyterian,) yesterday morning. In the evening the service was in charge of the "Gideons." This is an organization of Christian traveling men, banded together for mutual help and evangelistic effort. The organization is both national and local in its scope, and the members are reorganized by a button in the form of a pitcher, imitating those carried by Gideon's band in Bible times. Christmas was well observed at this church. A large tree occupied the front of the church at the left, while a log cabin, with snow-covered roof, occupied the opposite corner. The school was kept in a state of expectancy by the reading of wireless messages from Santa Claus, his progress being announced at intervals during the programme.

The Orchard Avenue Baptist Church had Christmas exercises on Thursday evening, and stereopticon exhibition. B. R. Baumgardt presented many views of the Grand Cañon, and the Yosemite Valley. A Christmas story was told by the pastor, Rev. George A. Cleaveland.

THE NORTHWEST.

West Temple street is graded west to Belmont avenue and the work has been accepted by the city. The asphalt has been laid in places where the percentage of grade is not too great. On the steep hills vitrified brick has been placed and this proves to be a most satisfactory pavement.

Several large subdivisions have recently been placed on the market and land along West Second street and in the vicinity of the Temple street line is finding ready sale. The tracts thus opened are provided with building restrictions which insures the improvement of this section.

Casco street has been graded from West Temple street to Bellevue avenue. Sidewalks and curbs have been laid.

The work of tearing off the bluff on Bellevue avenue west of Echo Park, has been delayed by the recent rains. Tons of earth have already been removed and this week the cut will be deepened. The opening of this street will provide an outlet through to Belmont avenue. Heretofore Temple street was the only thoroughfare south of Sunset boulevard which was opened through to Belmont avenue.

UNION SQUARE.

Mr. and Mrs. R. C. P. Smith were the guests of honor at a masquerade dancing party in Dobinson Hall Friday. Mr. and Mrs. L. Dutton were the hosts. The occasion was the tenth wedding anniversary of Mr. and Mrs. Smith. This couple recently came here from Monterey where Mr. Smith has extensive interests, and are now staying with Mrs. Smith's parents, Mr. and Mrs. H. W. Rapier, at No. 2024 Vermont avenue. The thirty-sixth anniversary of the wedding of Mr. and Mrs. Rapier fell upon the same day as the tenth anniversary of the wedding of their daughter.

A social will be given tomorrow evening at the Grand View Presbyterian church on West Adams street by the Christian Endeavor Society.

Mrs. Charles N. Green of No. 989 West Thirty-second street, gave a pleasant afternoon party Saturday in honor of Mrs. William Waller Slaydon, who is better known to some of her friends by her maiden name, Miss Carrie Reeves.

Mr. and Mrs. T. C. Friedlander of San Francisco arrived Friday and will spend a few days with the latter's mother, Mrs. A. R. Chapin, No. 2416 Budlong avenue. Mr. Friedlander is secretary of the Builders' Exchange of San Francisco.

UNIVERSITY.

Mr. and Mrs. William Kingham and son have returned to Los Angeles after living five years in Lakeside, O. They are now at the home of Mrs. Kingman's aunt, Mrs. Martha Dickenson, No. 679 West Thirty-ninth street. Mrs. Kingham was formerly Miss Daisy Miller.

The University Improvement Association will hold its regular monthly meeting Thursday evening of this week in the University chapel annex. The programme will combine pleasure and business and the usual good attendance is expected.

Theodore Field was brought to the University Police Station Saturday afternoon, and cared for until his father called for him some time later. The lad had boarded a wagon passing his home at No. 819 East Thirty-first street and had been carried into strange territory and become hopelessly lost. An officer took charge of the youngster, and when he was reported missing by his parents, the station was at once able to account for him.

B. B. Marley and family are recent arrivals from Dedford, Ind., and have taken a house at No. 1015 West Thirty-seventh street.

Mr. and Mrs. Ernest Cherrington were entertained at a Christmas breakfast by Mr. and Mrs. John H. Doyle of No. 1023 West Thirty-sixth street.

Signatures were obtained Saturday to the petition for the paving of West Jefferson street from Key West street to Vermont avenue. Petitions are in for the portion of the street from Key West to Main street.

H. L. Holmes, coach of the University of Southern California's football team, has sold his house at No. 2442 South Flower street, and is building a one and one-half-story residence on South Grand avenue.

At the close of the Christmas cantata, Thursday evening in the University Methodist church, F. M. Couch, the superintendent-elect of the Sunday-school, presented to the retiring superintendent, C. W. Brown, a seal ring on behalf of the school. Mrs. C. W. Brown, and Miss Ballard, assistant superintendents, were presented with handsome brooches.

EAST LOS ANGELES.

Gravel haulers, who had been working in the Los Angeles River bed, have been forced to confine their operations to the river bank. The rains have made a torrent of the usual sluggish stream. Débris scattered along the banks has been washed away and in other respects waters have been beneficial.

Sycamore Park has become one of the pretty pleasure resorts of the city. Lawns are growing and acres of shrubbery have been planted. Graveled paths add to the beauty of the little park in which further improvements are planned.

The extension of the Los Angeles railway lines into Montecita Park has caused a building boom in that section. Many prospective buyers are looking over the locality.

Clara Shortridge Foltz, Attorney
and Counselor at Law, general practice. Merchants' Trust Bldg., 207 S. Broadway, cor. 2nd.

POCKET RIFLED WHILE DYING.

GHOULISH ACT SAID TO OCCUR AT HOLINESS SERVICE.

Palms Station Man Seized With Fatal Illness at Mission Meeting. Police Say That When They Arrived, Some One Was Taking the Money and Papers.

While H. A. Card of Palms station lay dying from heart disease yesterday afternoon, in the Holiness Mission, a member of the congregation searched his pockets for his money and valuables, it is said. The services were stopped when Card sank to the floor.

Card had been with the Holiness band for about twenty years. Two years ago he lost a leg through a disease, which the laying on of hands, alleged to have been practiced by the workers, could not cure. He nevertheless remained loyal to the faith.

The band paid him $20 a month. Yesterday he came to the meeting and during the afternoon he was paid his monthly stipend, though this was not due until next Tuesday.

Soon after the services began Card sank into his seat and then rolled to the floor. Members of the congregation carried him to the vestibule and an ambulance was called.

The police state that when they arrived, one of the Holiness people was going through Card's pockets. They protested but were told, they say, that it was none of their business. Card, the man explained, had valuables which he would trust to no one. The police finally got Card into the ambulance, but he died on the way to the Receiving Hospital.

BODY REMAINS IN SNOWS.

Unavailing Attempt to Remove Remains of Young Raymond Kelly Made by Los Angeles Boys.

An unavailing effort has been made to recover the body of young Raymond Kelly, the Los Angeles man, who perished on the summit of one of the mountains in the Indian range, Inyo county.

Word was received here a week ago that the snows were melting rapidly on the Inyo county ranges and that it would be necessary to give immediate attention to the body of the young man who had been buried in a four-foot snow grave, where he died.

James Thompson, his comrade at the time of his death, and his brother, George W. Thompson of Hartford street, started out on this sad mission. George Thompson went to San Francisco, and engaged the services of an undertaker to go out and embalm the body, and James Thompson went by way of Reno, Nev., to make certain arrangements for Kelly's interests; but both have now returned to Los Angeles with their task unfulfilled.

The embalmer undertook the trip to the heights in the range back of Lone Pine, but before he arrived there the storm which swept over Los Angeles had also reached those mountain ranges, where it turned into a heavy snowfall, and made the trip impossible. He wired the Thompsons, and they then turned homeward.

It is now probable that there will be no opportunity to take out the body of young Kelly until late in March, as the snowfall is very heavy in the Indian range, making the trails impassable for horses and dangerous for footmen.

Kelly, it will be remembered by Times readers, undertook with James Thompson, to walk from Lone Pine to their mining claim on the far side of the range, about twenty miles from the settlement. He fell in exhaustion on the summit of the range, and Thompson, after having stripped himself of all his garments except his underclothes, in order to protect his helpless comrade, ran several miles to camp in this exposed condition, although the weather was bitterly cold. When help reached Kelly he gave a smile of recognition and then died. As it was impossible to carry the body down the mountain trail, it was buried in the snows.

ALLEGED CROOKS CAUGHT.

Police Claim That They Have Partner of "Gentleman Burglar" and He Is Identified.

Harry Harrison, said by the police to be a partner of the recently sentenced "gentleman burglar" and a professional crook, is in the City Jail. He will be tried on the accusation of breaking into and robbing a roominghouse at the corner of Fifth and Los Angeles streets. He was arrested on Friday, with loot in his possession, the police say.

Officers think that Harrison has been doing much of the recent room working in the city.

Among the things in his possession, the police say, was a gold watch, which the owner identified yesterday. It is stated that Harrison has been identified by some of his victims.

"BOYS' CLASS" AS SANTA

"Deacon" Bowen's Sunday-school Pupils Help Struggling Family. Park Rid of Touts.

A worthy, struggling family on West Forty-first street has been made glad during the past week by the gift of $15, the Christmas offering of the "boys" class of the University Methodist church. This class has been taught by W. M. Bowen for years. Now eight of the "boys" are voters, two are trusted bank clerks, and a number of others hold positions of responsibility. The teacher of this class had a direct influence in changing the destinies of Agricultural Park. Eight years ago, when coursing and gambling were in vogue at the park, "Deacon" Bowen set out one Sunday morning to locate some of his truant boys, who, he suspected, were in bad company. With prominent members of various churches in the southwest, working for civic reform, they visited Agricultural Park.

The "Deacon" found his boys; and he did more. He and his friends dealt with the bookmakers, got tips from the touts on the "sure things," and then stepped to the bar and treated the hangers-on. In fact, they saw the whole show.

These men didn't understand the terms of the bookmakers, and were almost ashamed of their ignorance when calling for drinks, but they secured valuable evidence, which Attorney Bowen used to good advantage in putting the touts out of business at the park.

WAYLAYS WOMAN.

Thief Snatches Well-filled Purse from Mrs. Johns as She Leaves the Penny Arcade.

As Mrs. T. W. Johns stepped from a door at the rear of No. 125 South Main street into Center Place last night, a thief snatched her handbag and ran towards First street. A messenger boy attempted to stop the robber but was knocked down. The thief escaped down South Main street with the bag, which contained $16.

Mrs. Johns is the wife of the proprietor of the Penny Arcade. As she opened the door at the rear of the room she noticed that it was about 5:15 o'clock. As the woman passed out of the doorway the man, who had evidently been waiting for her, leaped forward and jerked the bag out of her hand.

Seeing a messenger boy approaching and that the robber would have to pass him, the woman called to the lad to stop the thief. However, when the boy tried to grapple with the robber, he was knocked down. The last seen of the purse snatcher was as he turned from First into Main street running at top speed.

ATTACK ASCOT GAMBLING.

A petition to the new City Council requesting the repeal of all laws legalizing or permitting gambling or liquor-selling at Ascot Park was started at the rally of the Prohibition Union in Mammoth Hall yesterday. Rev. Stephen Taft, of Sawtelle, made an address on "By Whose Authority Does the Saloon Exist?" Commencing next Sunday the weekly meetings of the Union will be held at Symphony Hall, No. 232 South Hill street, and some of the best temperance orators in the country have been engaged to address the meetings during the coming season.

Notice
To German-American Savings Bank Depositors.
Interest on Savings Deposits for the six months ending Dec. 31st, 1906, is now payable.

Geo. P. Taylor
Tailor and Haberdasher
Waist-coats For Men
Flannel is the correct fabric for men's fancy Waistcoats. We have them ready to wear in white, white with braided edges, light stripes and fancy colors. Inspect them when next visiting this shop.
No. 525 South Broadway
Men's Tailoring 2nd Floor
Ladies' Tailoring 3rd Floor
New Taylor Building

Christmas
Time is the time to get your boy or girl a bank account. One dollar or more will do it. It is the best present you can give. Open Saturday nights.
The Bank of Southern California
249. 7th and Broadway.
J. B. Lankershim, Pres.

A PERMANENT INCOME FROM BANANAS.
Buy $100 harvest shares of the La Herradura Banana Plantation Company for sure, safe and positive profits. Each share represents half an acre planted in bananas. You get profits of $36.61 from first year's crop; $65.72 from the second and every year thereafter. An investment of $1000 in 5 acres earns $330 yearly, $40.42 monthly. Call or write for information. C. P. BOWERS & CO., 218 Mason Building.

Bonds and Investments.
National Securities Co.
DESIRABLE BONDS WITH STOCK BONUS
224 Mason Building, Home F4289

WE SELL GUARANTEED MINING STOCK
We buy and sell Mines. Send for sample copy "Standard Copper News"
The General Securities Co. Suite 308 Pacific Electric Building, Los Angeles, Cal.

LUTHER H. GREEN Bonds and Stocks
429-430 Pacific Electric Bldg. Main 984; Home 5492

North American Trust Company
Bonds, Stocks, Real Estate 553 S. Spring St

METROPOLITAN BANK AND TRUST CO.
THE ACTIVE BUSINESS MAN understands the necessity of having banking facilities equal to the demands of his business. It is possible that your business has outgrown the facilities of the bank which you have patronized. When you transfer your account, this bank is worthy of your consideration.
The number of accounts on our books is unmistakable evidence of our ability to execute business of this description with perfect satisfaction.
N.W. COR. SPRING & SIXTH STS. LOS ANGELES

WRITE FOR PROSPECTUS OF
The Joseph Ball Copper Company
Full particulars at this office and sample ore on exhibition
JOSEPH BALL COMPANY
BANKERS
Suite 1 Homer Laughlin Bldg.
Reference—Any Bank in Los Angeles

Clearinghouse Banks.

NAME	OFFICERS	
Commercial National Bank of Los Angeles, 432 S. Spring St.	W. A. BONYNGE, Pres. C. N. FLINT, Cashier.	Capital $300,000 Surplus and undivided profits $24,000
Farmers' and Merchants' Nati. Bank Cor. Fourth and Main Sts.	I. W. HELLMAN, Pres. CHAS. SEYLER, Cashier	Capital $1,500,000 Surplus and profits $1,580,000
Merchants' National Bank N. E. Cor. Second and Main.	HERMAN W. HELLMAN, Pres. W. H. HOLLIDAY, Cash.	Capital $300,000 Surplus $350,000
American National Bank S. W. Cor. Second and Broadway.	W. F. BOTSFORD, Pres. T. W. PHELPS, Cashier.	Capital $1,000,000 Surplus and profits $116,000
The United States National Bank of Los Angeles Corner Main and Commercial Sts.	ISAIAS W. HELLMAN, Pres. F. W. SMITH, Cashier.	Capital $200,000 Surplus and und. profits $8,000
National Bank of California N. E. Cor. Second and Spring.	J. E. FISHBURN, Pres. W. D. WOOLWINE, Cashier.	Capital stock $500,000 Surplus and undivided profits $190,000
State Bank and Trust Company N. W. Cor. Second and Spring.	JOHN R. MATHEWS, Pres. S. F. ZOMBRO, Cashier.	Capital $600,000 Surplus and profits $68,000
First National Bank S. E. Cor. Second and Spring.	J. M. ELLIOTT, Pres. W.T.S. HAMMOND, Cash.	Capital $1,250,000 Surplus $250,000 Und. profits $1,187,747
Citizens' National Bank S. W. Cor. Third and Main Sts.	R. J. WATERS, Pres. A. J. WATERS, Cashier	Capital $300,000.00 Surplus and profits $225,000.00
The National Bank of Commerce in Los Angeles N.E. Cor. Sixth and Spring Sts.	F. M. DOUGLASS, Pres. CHAS. EWING, Cashier.	Capital $200,000 Surplus $70,000
Central Bank N. E. Cor. Fourth and Broadway	WILLIAM MEAD, Pres. W. C. DURGIN, Cashier.	Capital $100,000 Surplus and profits $130,000
Broadway Bank & Trust Company 205-10 S. Broadway, Bradbury Bldg.	WARREN GILLELEN, P. R. W. KENNY, Cashier.	Capital $250,000 Surplus and undivided profits $158,000

4% INTEREST PAID ON SAVINGS DEPOSITS CONSOLIDATED BANK IT'S A BANK ACCOUNT ONE DOLLAR WILL OPEN AN ACCOUNT 204 SOUTH BROADWAY TROUBLE TO ANSWER QUESTIONS DEPOSITS GUARANTEED BY CORP. UNDER SUPERVISION OF STATE BANK COMMISSIONER

SAVINGS BANKS
4 Per Cent. Paid on Term and 3 Per Cent. on Ordinary Savings Deposits. Loans on Real Estate.

German-American Savings Bank 223 South Spring St. BRANCH: Corner Main and First Sts.	Capital and Surplus, $800,000.00. Total Assets, $10,000,000.00.
Security Savings Bank N. E. Cor. Fourth and Spring. Herman W. Hellman Building.	Capital and Surplus. $700,000.00. Total Assets, $16,000,000.00
So. California Savings Bank S. E. Cor. Fourth and Spring. Braly Building.	Wm. G. Kerckoff, Pres. A. H. Braly, Vice-Pres. W. D. Woolwine, Vice-Pres. Chas. S. Toll, Cashier.

HOME SAVINGS BANK
R. J. Waters, President. DIRECTORS.
Dr. H. J. Bullard, Vice-Pres. H. J. Whitley.
J. M. Hale, Vice-President. Herbert J. Goudge.
O. J. Widgal, Cashier. Rees Llewellyn.
A. M. Young, Assistant Cashier. Wm. E. Oliver.
152 N. Spring St., Cor. Court. Isaac Springer. William Meek. Joseph Mesmer.

AMERICAN SAVINGS BANK
Capital and Surplus $270,000 N. E. Cor. Third and Spring Sts.
4 per cent Paid on Term Deposits Money to Loan on Real Estate

Trust Companies.

LOS ANGELES TRUST CO.
2nd and Spring Sts.
Paid-Up Capital One Million Dollars.

This Company acts in all trust capacities. Consult our trust officer about your will. It will cost you
TRUST BUILDING
Owned by Los Angeles Trust Co.

The Southern Trust Co. FORMERLY The Mercantile Trust & Savings Bank
540 South Broadway MAIN 8315 HOME 5015
Money to Loan on Approved Real Estate
Secure Interest on Your Bank Account.
3 Per Cent. Paid on Term Deposits.
3 Per Cent. Paid on Ordinary Deposits.
Certificates of Deposits Issued Bearing Interest.
L. A. GRAVES, Pres. W. JARVIS BARLOW, Vice Pres.
H. P. STEWART, Vice Pres. PHILIP KITCHIN, Cashier.
THE SOUTHERN TRUST CO. 540 South Broadway City

The Provident Mutual Building & Loan Association
Money to Loan on Improved Property or for Building
Six per cent. interest paid on term deposits. Security is first mortgages on improved realty.
DIRECTORS:
L. W. BLINN, L. J. CHRISTOPHER, F. BONFILIO,
DR. WM. BABCOCK, M. H. HELLMAN, E. A. WILSON,
NILES PEASE, J. M. HUNTER, Secretary.
138 SOUTH BROADWAY, LOS ANGELES, CALIFORNIA

MERCHANTS TRUST CO.
209-211 South Broadway. Capital $500,000.00.
TWO PER CENT. PAID ON DAILY BALANCES.
TITLE INSURANCE & TRUST CO.
Corner Franklin and New High Streets
Issues Policies of Title Insurance Issues Certificates of Title
Acts in All Trust Capacities TEL. EXCHANGE 12

BUY
Rice Ranch Oil Stock
AND
BUY IT NOW
Send us your orders.
Joseph Ball Company
BANKERS
Members L. A. Stock Exchange
Suite 1 Homer Laughlin Bldg.

CONSERVATISM THE KEYSTONE
Your Own Fault
For $2 you can rent a private box in the Safe Deposit Vaults of this bank, which will be to all intents and purposes your own vault.
Here you can properly and safely deposit your papers and valuables — proof against fire, mishap or robbery. Absolute protection for less than 1c a day.
Equitable Savings Bank
N. E. Corner First and Spring

FRED DORR
BROKER
304-306 SOUTH BROADWAY
MEMBER:
New York Stock Exchange
New York Cotton Exchange
Chicago Board of Trade
CORRESPONDENTS:
John L. Wrenn & Co. Chicago.
Dick Bros. & Co. New York.
My own private wire to Chicago and New York, connecting with the above correspondents, and all the YORK STOCK EXCHANGE HOUSES.

6%
Adams-Phillips
Offers for sale an issue of public service bonds, 6 per cent interest, redeemable in
FREE FROM TAX
A very desirable purchase for careful investor. Particulars on application.
111-113 W. 4th St.

In Planning Your Investments For New Year remember that one of the returns, promptly collected, safeguarded, is found in dividend upon shares, non-taxable.
Fidelity Savings and Loan Association
128 South Broadway
G. H. WADLEIGH, Secretary

Wm. R. Staats
351 SOUTH MAIN STREET LOS ANGELES
Buy and sell tax exempt Municipal, School and Corporation
BONDS

If you want a
Mining Investment
that possesses genuine merit
James R. H. [illegible]
221-222 H. W. HELLMAN

WE INCORPORATE YOUR COMPANY
Under the laws of any State or Territory, at reasonable charges and reasonable terms. We submit propositions. Our long experience with capital insures prompt, efficient and intelligent service. See us first. MUNICIPAL COMPANY, 614 Chamber of Commerce.

F. R. PITNEY & CO.
MINES STOCKS
Real Estate Bought Sold and Exchanged
Room 125 Home Phone A1809

100% Cash Profit in 30 Days
Our clients made this profit last year and got the cash. Let us tell you how we can do it.
R. D. Robinson Co.
(Made your money in Goldfield)
Phone 1913. 603 Grant Bldg. Los Angeles

OCCIDENTAL
Trust and Savings Bank
4 per cent on term deposits, 3 per cent on ordinary accounts.
TAJO BLDG., N. W. Corner Broadway.

Buy Stock N
In the United States Granite Brick Co. 223-24-25 Merchants Bldg. Best proposition on

Harry H. Wallace.
King & Wallace
REAL ESTATE AND MINING INVESTMENTS.
List your properties with us if quick returns.
Home A 1313. 213 Citizens Nat. Bank Bldg.
Sunset Main 1313. LOS ANGELES

SPORT

FAIR BA AT

Professionals Easy

Large Crowd Interesti

Old Jake Bec All the

Chance's team, 3:
The fact that the money to see somet baseball, was prov at Chutes Park, w ple paid double Co vion to watch the teams play for th was only an imitati for there were six just to say almost was due to careles Chase's men were but it was because climbed on Rube W rides before Rube g They rapped out th three minutes in the after that the rappi two men reached th ceeding eight inn Chance started of ex-football player, a nings, he was replac who once slung 'em Angeles team. Chas little with either one and escaped a shut Kid Mohler juggled Jimmie Toman follo ward double to the ri There was nothing the game, except the some of Chance's me ning; the pretty do Cravath figured in t ning, and the double and Raymer worked he held the ball in th in the first inning. T ness bought nothing, the third man out, but mer had the laugh the same, and the c was fine business.

Every reasonable fa satisfied with the ga with only one eye could men were really playi as they say out at t Old Jake Beckley play Chance, and gave the of an old "used to w ever looked at. He w of the game, and the c think he is a hold-on have seen him yesterd frisky as a High Scho 'em alive every time th He was as full of ging player should be, Leaguers might look profit to themselves, makes baseball worth Chase was also there, took a bunt away from and forced Jake Beck in the fourth inning, something to think abo

The fans saw two ch players that made the notice for Dillon played Toman right field as if born in those particula

Chance's team comm business with Rube Vic inning. Shannon shot double to the Chutes ga and Dillon filled the ba bunts, which neither Vi could get. Shannon s vath's out at first and Wheeler's bunt in fron This put Dillon on third, after the catch of Sheeha ter. Bernard made a b in from center, and Dill been out at the plate, the ball bounce over These were all the run could secure, but they Chase's men could do from the one run they second inning. Jud Smit off with a grounder to the Kid juggled. Then T bat and slapped out a first base that rolled in of the fence in right fie Cravath could get the ba scored.

The results:

CHANCE

	A.B.	R.	B.H.
Shannon, cf	5	1	1
Mohler, 2b	4	1	1
Dillon, lf	4	1	2
Cravath, rf	4	0	0
Wheeler, c	4	0	0
Sheehan, 3b	3	0	1
Beckley, 1b	4	0	2
Spies, c	1	0	0
Overall, p	2	0	0
Mason, p	2	0	0
Totals	36	1	7

CHASE

	A.B.	R.	B.H.
Bernard, cf	4	0	1
Brashear, ss	4	0	1
Chase, 1b	4	0	2
Raymer, 2b	4	0	0
Householder, lf	4	0	1
Smith, 3b	4	1	1
Toman, rf	4	0	1
Eager, c	4	0	0
Vickers, p	4	0	0
Totals	36	1	6

SCORE BY INNIN

Chance	1
Hits	7
Chase	1
Hits	6

SUMMARY.
Two-base hits—Shannon, Toman. Left on bases—Chance, 3; Chase, 7. First on errors—Chance, 2; Chase, 1. Struck out—By Overall, 4; by Mason, 1. Bases on balls—Off Mason, 2; Overall, 1. Double plays—Cravath to Sheehan to Beckley. Innings pitched—By Overall, 4; by Mason, 5. Time—1h. 37m. Umpire—Sheridan.

Minor Baseball.
At Santa Barbara yesterday Tufts-Lyon team of this city defeated Channel City nine by a score of 5 to 4. Charley Hall, who was stricken with paralysis some days ago, has entirely recovered and played first base for Santa Barbara in a fine manner.

At Garden Grove, on the Pacific Electric line, the Garden Grove baseball team defeated the Newsies 5 to 2; at Chutes Park, the Thistles beat the Home Telephones 5 to 2; at Dolgeville the Dolgeville Tramps defeated the Felt Manufacturing team 6 to 1; at Santa Fé avenue and Eighth street, Norwalk beat Sheehan's team 4 to 3; at Florence the Myers defeated Florence by a 3 to 2 score; at the County Hospital grounds the H & A. team beat the Hayward Athletics 15 to 8; and at Santa Monica the Los Angeles Pacific nine beat the Santa Monica tars, 6 to 2.

Chase May Not Play.
The story is out that Hal Chase, the sensational first baseman of the New York Americans, has asked for his release for next year just double what he received the past season, and that he would not play unless he got the money. He did not receive anywhere near the amount the past season that he is worth to New York and should be able to command on his own contract with almost any baseball club in the country.

Hall All Right.
The story about Pitcher Charley Hall being down and out, was evidently a dream, for he is all right again, according to reports, and will report to Cincinnati in the spring.

BUY
Rice Ranch Oil Stock
AND
BUY IT NOW
Send us your orders.
Joseph Ball Company
BANKERS
Members L. A. Stock Exchange
Suite 1 Homer Laughlin Bldg.

CONSERVATISM THE KEYSTONE
Your Own Fault
For $2 you can rent a private box in the Safe Deposit Vaults of this bank, which will be to all intents and purposes your own vault.
Here you can properly and safely deposit your papers and valuables — proof against fire, mistaying or robbery. Absolute protection for less than 1c a day.
Equitable Savings Bank
N. E. Corner First and Spring

FRED DORR
BROKER
324-326 SOUTH BROADWAY
MEMBER:
New York Stock Exchange
New York Cotton Exchange
Chicago Board of Trade
CORRESPONDENTS:
John H. Wrenn & Co. Chicago.
Dick Bros. & Co., New York.
My own private wire to Chicago and New York, connecting with the above correspondents, and all NEW YORK STOCK EXCHANGE HOUSES.

6%
Adams-Phillips Co.
Offers for sale an issue of high class public service bonds, paying 6 per cent interest, redeemable in part, as
FREE FROM TAXES
A very desirable purchase for the careful investor. Particulars upon application.
111-113 W. 6th St. Los Angeles

In Planning Your Investments For the New Year
remember that one of six per cent returns, promptly convertible, well safeguarded, is found in the common shares, non-taxable, of the
Fidelity Savings and Loan Association,
128 South Broadway.
G. H. WADLEIGH, Secretary

Wm. R. Staats Co
251 SOUTH MAIN STREET LOS ANGELES
RAYMOND PASADENA
Buy and sell tax-exempt Municipal, School and Public Corporation
BONDS

If you want a
Mining Investment
that possesses genuine merit, see
James R. H. Wagner Co.
221-222 H. W. HELLMAN Bldg.

WE INCORPORATE YOUR COMPANY
Under the laws of any State or Territory; charges are reasonable. We also finance propositions. Our long experience and connection with capital insures quick, efficient and cheap service. See us first. MUNICIPAL BOND COMPANY, 514 Chamber of Commerce.

F. R. PITNEY & CO.
MINES STOCKS
Real Estate Bought, Sold and Exchanged
Room 125 142 So. Broadway
Home Phone A1926 Los Angeles

100% Cash Profit in 30 Days
Our clients made this profit last month and got the cash. Let us tell you how we can do it.
R. D. Robinson Co.
(Sixth year in business.)
Phone 1913. 608 Grant Bldg. Los Angeles

OCCIDENTAL
Trust and Savings Bank
4 per cent on term accounts, 3 per cent on ordinary accounts.
TAJO BLDG., N. W. Corner Fifth and Broadway.

Buy Stock Now
In the United States Granite Brick Co., 223-24-25 Merchants Bldg. Best proposition on the Coast.
Harry H. Wallace.
King & Wallace
REAL ESTATE AND MINING INVESTMENTS.
List your properties with us if you want quick returns.
Home A 1213. 215 Citizens Nat. Bank Bldg.
Sunset Main 1213. LOS ANGELES, Cal.

SPORTING PAGE.

FAIR BALL AT CHUTES.

Professionals Perform Under Easy Wraps.

Large Crowd of Fans Enjoy Interesting Game.

Old Jake Beckley Furnishes All the Ginger.

Chance's team, 3; Chase's team, 1.

The fact that the fans will pay good money to see something that looks like baseball, was proven again yesterday at Chutes Park, when about 3000 people paid double Coast League admission to watch the Chance and Chase teams play for the coin. The show was only an imitation of fine baseball, for there were six errors, but it is only just to say almost every one of these was due to carelessness.

Chase's men were trounced again, but it was because the Chance players climbed on Rube Vickers for several rides before Rube got next to himself. They rapped out three runs in about three minutes in that first spasm, but after that the rapping ended, and only two men reached third base in the succeeding eight innings. As pitchers Chance started off with Overall, the ex-football player, and after four innings, he was replaced by Del Mason, who once slung 'em over for the Los Angeles team. Chase's men could do little with either one of these pitchers, and escaped a shut-out only because Kid Mohler juggled a grounder, and Jimmie Toman followed this with a yard double to the right-field corner.

There was nothing spectacular about the game, except the good bunting of some of Chance's men in the first inning; the pretty double play that Cravath figured in in the second inning, and the double steal that Chase and Raymer worked on Overall while he held the ball in the act of pitching in the first inning. This stealing business bought nothing, for Overall struck the third man out, but Chase and Raymer had the laugh on Overall just the same, and the crowd thought it was fine business.

Every reasonable fan must have been satisfied with the game, for any one with only one eye could see that all the men were really playing under wraps, as they say out at the horse track. Old Jake Beckley played first base for Chance, and gave the worst imitation of an old "used to was" that a man ever looked at. He was the real life of the game, and the cheap pikers who think he is a hold-on Jimmy, should have seen him yesterday. He was as frisky as a High School girl, and ate 'em alive every time they came at him. He was as full of ginger as every ball player should be, and the Coast Leaguers might look him over with profit to themselves, for his kind makes baseball worth looking at. Chase was also there, and the way he took a bunt away from Rube Vickers and forced Jake Beckley at second in the fourth inning, will give Rube something to think about for weeks.

The fans saw two changes of local players that made them sit up and notice for Dillon played left field, and Toman right field as if they had been born in those particular places.

Chance's team commenced to do business with Rube Vickers in the first inning. Shannon shot out a hard double to the Chutes gate, and Mohler and Dillon filled the bases with pretty bunts, which neither Vickers or Eager could get. Shannon scored on Cravath's out at first and Mohler on Wheeler's bunt in front of the plate. This put Dillon on third, and he scored after the catch of Sheehan's fly to center. Bernard made a beautiful throw in from center, and Dillon would have been out at the plate, but Eager let the ball bounce over his shoulder. These were all the runs the winners could secure, but they were enough.

Chase's men could do nothing aside from the one run they grabbed in the second inning. Jud Smith started this off with a grounder to Mohler, which the Kid juggled. Then Toman went to bat and slapped out a double over first base that rolled into the corner of the fence in right field, and before Cravath could get the ball, Smith had scored.

The results:

CHANCE.

	A.B.	R.	B.H.	S.B.	P.O.	A.	E.
Shannon, cf	5	1	3	1	2	0	0
Mohler, 2b	4	1	2	0	2	2	1
Dillon, lf	4	1	2	0	2	0	0
Cravath, rf	4	0	0	0	1	1	0
Wheeler, ss	4	0	0	0	3	2	0
Sheehan, 3b	3	0	0	0	2	3	0
Beckley, 1b	4	0	2	0	10	1	0
Rees, c	4	0	0	0	4	1	0
Overall, p	3	0	0	0	0	4	1
Mason, p	2	0	0	0	0	0	0
Totals	36	3	9	1	27	19	2

CHASE.

	A.B.	R.	B.H.	S.B.	P.O.	A.	E.
Bernard, cf	4	0	1	0	4	0	0
Brashear, ss	4	0	0	0	3	5	0
Chase, 1b	4	0	2	1	12	1	1
Raymer, 2b	4	0	0	2	2	2	1
Householder, lf	3	0	1	0	1	0	0
Smith, 3b	4	1	1	0	1	2	2
Toman, rf	4	0	1	0	2	1	1
Eager, c	3	0	0	0	7	1	0
Vickers, p	4	0	0	0	0	0	0
Totals	34	1	6	3	27	12	4

SCORE BY INNINGS.

	1	2	3	4	5	6	7	8	9
Chance	2	0	0	0	0	0	1	0	0
Hits	4	1	1	0	0	2	1	0	0
Chase	0	1	0	0	0	0	0	0	0
Hits	1	1	0	2	0	0	1	0	1

SUMMARY.

Two-base hits—Shannon, Toman.
Left on bases—Chance, 5; Chase, 8.
First on errors—Chance, 2; Chase, 1.
Struck out—By Overall, 4; by Vickers, 3; by Mason, 1.
Passes on balls—Off Mason, 2; off Vickers, 2.
Double plays—Cravath to Sheehan.
Innings pitched—By Overall, 4; by Mason, 5.
Time—1h. 35m.
Umpire—Sheridan.

Minor Baseball.

At Santa Barbara yesterday the Tufts-Lyon team of this city beat the Channel City nine by a score of 5 to 1. Charley Hall, who was stricken with paralysis some days ago, has entirely recovered and played first base for Santa Barbara in a fine manner.

At Garden Grove, on the Santa Ana electric line, the Garden Groves beat the Newsies 5 to 2; at Arcadia the Thistles beat the Home Telephones 3 to 2; at Dolgeville the Los Angeles Tramps defeated the Felt Workers, 9 to 1; at Santa Fé avenue and Thirty-eighth street, Norwalk beat Melczer, 4 to 2; at Florence the Myers nine defeated Florence by a 3 to 2 score; on the County Hospital grounds the W. H. & A. team beat the Hayward Colts, 13 to 0; and at Santa Monica the Los Angeles Pacific nine beat the Merchants, 6 to 2.

Chase May Not Play.

The story is out that Hal Chase, the sensational first baseman of the New York Americans, has asked a salary for next year just double what he received the past season, and that he would not play unless he got the money. He did not receive a large amount the past season from New York and should be able to write his own contract with almost any club in the country.

Hall All Right.

The story about Pitcher Charley Hall being down and out, was evidently a dream, for he is all right again, according to reports, and will return to Cincinnati in the spring.

HIGH BOWLING SCORES.

Local Experts Keep Up Their Good Work on Spring Street Alleys. Flick Gets Revenge.

During the past week the following high scores at tenpins and jimjons were rolled on Morley's alleys:

K Francks, 223, 200, 207, 219, 225, 213, 202, 204, 216; J. M. Spalding, 205, 211; E. Liebert, 203; L. C. Johnson, 207, 205; D. C. ning, 215, 203, 219, 220, 206; G. E. Hedge, 201; G. T. Sampson, 205; Flick, 242, 202; J. Benfer, 223, 201, 214, 203, 214, 237; W. Stewart, 204, 202, 208, 208, 206, 205, 218; E. Gragge, 225; E. M. Roberts, 216, 204, 210, 223, 245, 223, 212; C. L. Hannings, 210, 208, 205, 220, 219, 208 201; B. Gwynn, 210, 200, 226; Skelly, 223, 212; T. Hamilton, 54; G. P. Gregory, 203, 208; G. Shainholdts, 232; C. O. Derby, 203, 200; S. P. Dysinger, 204; T. Tompkins, 219; F. Owen, 203; H. R. Lacey, 217; J. Borelli, 204; T. Format, 226, 204, 208, 209; Swetlan, 205; Mack, 21?; E. A. Dibbens, 200, 226; Dugan, 255.

Jimjons—J. H. Burritt, 108, 100, 102, 103, 111, 101, 114, 110, 101, 110; C. Wells, 100, 133, 126, 135, 102, 125; D. Keller, 102; A. T. Werner, 108, 100, 102, 104, 100, 103; W. Hazen, 113, 116, 101, 111; E. Pennrich, 103; Flick, 117, 115, 129—546. Average, 109 1-5.

Werner—104, 96, 89, 100, 103—492. Average, 98 2-5.

GARBUTT'S NEW RACER.

The fastest yacht on the Pacific Coast will soon be the property of Frank A. Garbutt of Los Angeles. Her speed will be more a matter of engine power than fine modeling. She will be rigged as a schooner, but no sailing vessel of the waterline proposed ever traveled under canvas at the rate Garbutt proposes to go, namely, fourteen and a half knots an hour.

But this arrangement of a high power in a vehicle, whether for land or sea, is just where the owner gets the best part of his fun, and his inventions in the automobile world, in which he held the world's record for some time, indicate what he can do when he gets concentrated on one hobby. On a mile course of circular shape, his time for the Huntington Cup was four-fifths of a second better than the Boston record, being traveled in 58 2-5 seconds. Family influence put the brakes on this wild driving. Mrs. Garbutt thought the risk too great, and now Frank is tapering off on a boat that does not have to turn corners on two wheels. This is a move in the right direction, because nobody wants to be picking up the pieces of a good all-around sport.

Yet the new boat is not intended to be phenomenal in speed. It if were, the power put into it would just allow the craft to tick the high spots as she crossed a seaway. Garbutt's developments of the gas engine show that there is practically no limit to the power he can put into a speed machine. This schooner is to have only 300 horse-power, and this is a concession to family wishes, the intention being to merely progress in a sedate and dignified way, and at the slowest pace that can possibly be enjoyed by a lover of high speed. It is true that some part of his invention for the automobile will appear again in a modified form in the new two-sticker, but the engine which is approaching completion at the works of Frederick Stewart in this city may be said to be another invention, because so much useless weight has been removed from the metals which form parts of engines of somewhat similar type.

SIX-CYLINDER ENGINE.

This engine, costing $7500, will weigh seven tons, and has six cylinders. It is about eight tons lighter than the California engine, and about four tons heavier than the eastern engine, and as the owner is a practical engineer, he thinks he has the right compromise between the two. The mechanism has been built with great care and has occupied the leisure hours of its designer for months. Into its maw will be poured 1500 gallons of gasoline for every forty-eight hours that the boat travels under the auxiliary power. What the cost of gasoline to the president of an oil company may be is open to some margin in guessing, but to the ordinary mortal five gallons costs something over a dollar, so that the fuel for two days' running will represent $300, at ordinary prices.

How may fourteen and a half knots be best interpreted to the lay mind? Perhaps by stating that during all the Lipton races at New York there was but one tug that could keep the America Cup yachts within easy sight. And these yachts, of something less than ninety feet water line never go up to a higher speed than about thirteen knots and a third. The only yacht that ever did fourteen and a half knots under canvas was the three-master Atlantic. This was while she was being rushed across the ocean by Charlie Barr to win the Emperor's cup last year. But she is a vessel that is 185 feet long, and therefore has a water line more than a hundred feet longer than Garbutt's coming flyer. Moreover, the Atlantic never attained this speed till she had a gale of wind after her and was being crowded to the limit. Therefore it will be seen that the present attempt to make a short boat travel as fast as a lengthy keel is an interesting one. The Garbutt craft will be about ninety-three feet long over all, and slightly over eighty feet on the water line.

NO DESIGN SELECTED.

The question of the design has been a difficult one. Garbutt's boat is a strongly-built cruiser which is able to cope with any sea our Pacific presents. She must be commodious in her interior, with sleeping accommodations for his family and friends. She must be dry on deck, and in spite of the fact that she is going through the seas like a greased streak. She must look like a yacht, and not like a machine, and she must be of such a model and ballasting that she will sail well under canvas only. Naturally, the unusual combinations of generally separate qualities has taken time, and something like a dozen large models have been up for consideration.

This is the point that is not yet settled, but as soon as a model can be chosen, the work of building will proceed at once, and the first trial trip of the craft will take place on June 1, 1907. Mr. Garbutt has been told that an ordinary yacht model of eighty feet water line cannot be driven at fourteen and a half knots without running her bow out and greatly depressing her stern, and that he has to face the same difficulties as were present in the shaping of the torpedo-boat-destroyers and caused the Dahlgren and other fast vessels of the navy to be built with a perfectly flat run, so as to keep the stern of the boat as nearly as possible level with the surface of the water. Unless this is done, nothing can prevent high speed boats from sinking their sterns when these are drawn out finely. Naturally, Garbutt has no fancy for such a shape, which is one that would materially damage her sailing abilities under canvas, and if the after overhang were drawn out lengthily and close to the water there would be the objection, as taken by Garbutt himself, that the boat would pound badly under her contour in some shapes of sea.

This is a point of the greatest interest to yachtsmen, so many of whom are thinking out the knotty point of combining the abilities of a sailing vessel with a high artificial speed under auxiliary power. The final result will probably be a compromise between the grace of a yacht and the necessities of a torpedoboat-destroyer.

It will not, however, be necessary to burn gasoline all the time, and there will be a large canvas area of an easy kind to work, consisting of mainsail, foresail and one jib, all of which are to be made by Charles A. Lewey of Terminal Island. At first the boat will be given no topmasts, and unless the craft gets matched for some big race under canvas she may be retained always under her three cruising sails, because the owner has a liking for having a boat he can run single-handed, and many of his trips will probably be made in this way, he being a licensed engineer. But it is the hope of some yachtsmen that Garbutt will be gradually weaned from machines, and that as he gets more in the way of understanding the fine points of the sailing racer, he will change his hobby and eventually wash his hands forever of all kinds of oils and explosives, and get down to real science and fun, in which region his inventive qualities would be most acceptable.

HOPPE'S FEET COLD.

Young Billiard Expert Presents His Title to Sutton—New Emblem Play Talked of.

[BY DIRECT WIRE TO THE TIMES.]

NEW YORK, Dec. 30.—[Exclusive Dispatch.] Willie Hoppe announced yesterday that he had surrendered the 18.1 balk line billiard championship to George Sutton. This announcement caused more or less surprise among followers of the game. They said that they could not see by what right Hoppe could dispose of the emblem, inasmuch as there are rules and regulations to govern it. These rules, it was pointed out have been violated by both Hoppe and Sutton. It is recognized that Hoppe forfeited the championship; he was challenged by Sutton and then the two entered into a private agreement irrespective of the rules as to the time of acceptance or forfeiture by Hoppe. Owing to this infraction there is every probability that another tournament for the championship will be held, with George Slosson, Ora Morningside and others among the contestants.

Honey Mellody Match.

BOSTON, Dec. 30.—[Exclusive Dispatch.] Honey Mellody, welterweight champion, is matched to fight Willie Lewis, whom he knocked out recently in three rounds. Lewis always maintained he was in no condition when he went into the ring and is now given a chance to make good. Several New England clubs are after this match and a New York State club also. The meeting place has not been settled.

O'Brien Re-elected.

CHICAGO, Dec. 30.—At the annual meeting of the American Baseball Association held here, several matters of interest were transacted, principal among which being the reelection of President O'Brien for a term of three years at a substantial increase of salary, the extension of the franchise of the organization, perpetually, and the appointment of the schedule committee.

SHIPPING.

PORT SAN PEDRO, LOS ANGELES.

ARRIVED—SUNDAY, DEC. 30.

Steamer Coos Bay, Capt. Nicholson, from San Francisco, via way ports.
Steamer Carmel, Capt. ——, from Aberdeen.

SAILED—SUNDAY, DEC. 30.

Steamer Coos Bay, Capt. Nicholson, for San Francisco, via way ports.
Steamer Robert Dollar, Capt. Johnson, for Gray's Harbor.

IN PORT—SUNDAY, DEC. 30.

Steamer Robert Dollar, Salt Lake wharf.
Steamer Norwood, S. P. L. Co. wharf.
Steamer Iaqua, S. P. L. Co. wharf.
Steamer El Aguador, S. P. L. wharf.
Ship Columbia, S. P. L. Co. wharf.
Barkentine Chehalis, Salt Lake wharf.
Barkentine James Johnson, Salt Lake wharf.
Schooner Mindora, E. K. Wood wharf.
Schooner A. F. Coats, Salt Lake wharf.
Schooner Manila, South, Cal. Wharf.
Ship Queen Elizabeth, outer harbor.
Dredger Pacific, at E. K. Wood wharf.
Steamer Carmel at Consolidated.

TO LEAVE—MONDAY, DEC. 31.

Steamer Norwood, Capt. Martin, for Gray's Harbor.

DUE AT THIS PORT.

Steamer George W. Elder, from Portland via San Francisco; Eureka and way ports.
Steamer J. S. Higgins, from Fort Bragg.
Ship Elwell, from Astoria.
Ship Sintram, from Astoria.
Ship Great Admiral, from Mukilteo.
Bark Geo. Fairchild, from Bellingham.
Bark B. F. Cheney, from Portland.
Bark Diamond Head, for Portland.
Bark General Fairchild, from Bellingham.
Bark Levi G. Burgess, from Port Townsend.
Barkentine John Palmer, from South Bend.
Barkentine J. M. Griffith, from Port Townsend.
Barkentine Koko Head, from Bellingham.
Barkentine Newsboy, from Raymond.
Barkentine Lahaina, from Inslow.
Barkentine James Tufts, from Bellingham.
Schooner Anahea, from Eureka.
Schooner Spokane, from Port Townsend.
Schooner W. F. Witzman, from Aberdeen.
Schooner David Evans, from Everett.
Schooner Fred E. Sanders, from Gray's Harbor.
Schooner Caroline, from Umpqua River.
Schooner Louise, from Umpqua River.
Schooner Fred E. Sanders, from Aberdeen.
Schooner Melrose, from Hoquiam.
Schooner Oliver J. Olsen, from Aberdeen.
Schooner Alex T. Brown, from Ballard.
Schooner Sailor Boy, from Olympia.
Schooner Mahukona, from Hoquiam.
Schooner J. W. Cline, from Ballard.
Schooner Sausalito, for Marshfield.
Schooner Lucy, for Umpqua River.
Schooner Comet, for Hoquiam.

FROM FOREIGN PORTS.

British bark Queen Elizabeth, 162 days from Hamburg.

The passenger steamer Hornoon makes daily trips to Santa Catalina Island and return.

MOVEMENT OF "MOSQUITO" FLEET.

ARRIVED—SUNDAY, DEC. 30.

Launches Fashion, J. C. Elliott, Music, Calnquin and Nellie, for Long Beach, with passengers.

SAILED—SUNDAY, DEC. 30.

Launches Fashion, J. C. Elliott, Music, Calnquin and Nellie, from Long Beach, with passengers.
Seven boats for fishing banks and returned with fish for local wholesalers.

TIDE TABLE FOR SAN PEDRO.

		High.	Low.
Monday,	" 31.....	8:55 a.m.	2:24 a.m.
		10:39 p.m.	3:35 p.m.
Tuesday, Jan.	1.....	9:37 a.m.	2:34 a.m.
		11:28 p.m.	4:23 p.m.
Wednesday,	" 2.....	9:53 a.m.	3:40 a.m.
		11:52 p.m.	11:42 p.m.

PORT ITEMS.

WEATHER: Clear at 5 p.m.; wind, southwest, velocity 16 miles.

The bark Diamond Head has finished loading 821,000 feet of lumber at Portland for Los Angeles consignees, and has cleared for this port.

Port Los Angeles.

ARRIVED—SUNDAY, DEC. 30.

Steamer State of California, from San Diego.

SAILED—SUNDAY, DEC. 30.

Steamer State of California, for San Francisco.

SASH FALLS ON HIM.

Osborne Johnson, of No. 527 Winfield street, was injured last night in a peculiar way. He heard a noise outside, and running to the window, threw up the sash. The sash fell upon his head. He went to the Receiving Hospital for treatment.

INJURES HIS HAND.

W. E. Taylor, who lives at the Hotel Butler, sustained a badly lacerated hand last night. He said that he was injured by striking a punching machine.

GANS-HERMAN GO IS RIPE.

Both Men Are Now at the Required Weight.

Possibility That There Will Be no Pictures.

Tonopah May Not Be Able to Feed Visitors.

[BY THE ASSOCIATED PRESS—P.M.]

TONOPAH, Dec. 30.—The serenity which has marked the relations between club officials and fighters since the signing of articles was broken today for the first time. A dispute arose between Gans and Manager Riley of the Casino Athletic Club over alleged flaws in the moving picture contracts, and a lively time between the two took place in the office of the manager. It threatens to eliminate the pictures from the coming fight. It seems that in signing the contracts for the taking of the pictures Riley affixed his personal signature as an individual while in the contract between the fighters and the club Riley placed his name thereon as representing the club. Gans claimed that such contracts were not binding and insisted that the club manager take out fresh contracts and destroy the old ones. He was supported in this contention by Herman's manager. Riley refused to agree to this. A long and bitter wrangle followed in which considerable strong language was used. Finally Gans and Herman's manager presented new contracts for Riley to sign and the latter has promised to take the matter under consideration. It was announced that unless Riley signed Gans will take out an injunction against the taking of pictures.

The task of seeing that the hundreds of visitors who are expected in Tonopah tomorrow night and Wednesday morning are properly fed is worrying the fight promoters to a great extent. The cooks and waiters in all the hotels and restaurants have been on strike for over a week and from present indications the differences will not have adjusted themselves until after the fight. There is but one restaurant in town open to the public and this is being conducted by the Casino Athletic Club. Manager Riley stated today that it is his intention to convert the training quarters of Gans and Herman into temporary eating establishments and that he believes by this means no one will go hungry. The quarters are very large and according to the management many hundreds can be fed at a single sitting without suffering inconvenience.

Gans went through his usual course of training today and announced that he will continue light work right up to ring time. Late this afternoon Gans sent for several of the newspaper men and weighed in their presence. The beam was set at the 133-pound mark and the colored champion failed to raise it.

It was a quiet day at the Herman camp. The Hebrew was out on the road for a short spin in the morning. He did no work of any kind in the afternoon.

The arena is now practically completed. All night long and throughout the day workmen were putting on the finishing touches to the structure. Eight huge stoves are snugly hidden under the seats at widely separated parts of the building and fires have been kept going night and day so that there will be no lack of heat on New Year's afternoon. Experts and newspaper men are unanimous in pronouncing the arena the best-arranged building of its kind ever constructed. The seats and aisles are so arranged that the holders of the cheapest ticket will enjoy comparatively the same view of the ring as the possessors of the higher-priced pasteboards.

The weather tonight is very cold and disagreeable and snow is predicted for tomorrow.

Although the sale of tickets for the fight is going on constantly the advance purchases have not come up to the expectations of the club officials. That the fight will be a losing venture after the expenses and cost of arena are deducted from the receipts, is generally admitted.

At Goldfield the sale of seats is reported to be heavy and it is expected that that place and Tonopah will vie with one another in the matter of attendance.

Tanning Human Skin.

In this age of utility nothing goes to waste. The stock yards packing companies are said to use every part of the animals they slaughter except the squeals. There is a tannery in Willow street, Philadelphia, that finds a profitable market for articles made out of human skin. It is not called human skin, professionally, however, but "Huley skin." Only the most exclusive leather shops handle Huley goods, because it costs $10 to buy a soft pair of slippers made out of a woman's skin, while a plain belt of human hide would bring $5.

There is something shuddery about this business, however, which makes it hard to find workmen who will manipulate the skins. The untanned skins are obtained from hospitals and from persons who are ready to set a price on their own hides while still wearing them.

Considering how easily a pin prick will draw blood, the durable quality of a human skin is surprising. It is as tough as pigskin and will wear as well as seal or alligator. William Hansell of Philadelphia has a wonderful pure white saddle made entirely out of human hide, and its value is enhanced by the fact that the skin is all of one grain.

A Gold Medal Joke.

W. C. Newton of Bozeman, Mont., objects to the 'gold medal" he received for the best display of barley, oats and wheat at the St. Louis World's Fair, because he says it is made of copper and zinc.

President Francis of the exposition laughed heartily when told of Newton's protest.

"Why, of course, it is not gold. We just called it gold. Forty thousand medals were distributed, and to have made them of gold would have cost $8,000,000. Any holder of a medal can have a duplicate of it made in bronze, silver or gold if he will pay for it."

Secretary Stevens says some persons may have a mistaken idea because the medals were sent out as medals accompanying "gold medal diplomas."

New Foothill Lake Formed.

Mining men who arrived at El Paso from the Sierra Madre Mountains report that a large tract of prairie land at the foot of one of the spurs of the ranges is gradually sinking, and that a large lake of pure water has formed. The lake is nearly a mile in circumference, and the water three feet deep, the depth increasing gradually within the last few years. Two other large lakes have been formed in the foothills of the Sierra Madre in the same manner.

Free Free

We Cure Catarrh, Deafness, Ear Noises, Asthma, Throat, Lung and Blood Diseases

ALL APPLICANTS IN PERSON AT THE LOS ANGELES MEDICAL INST., ROOMS 400-402 REMICK BLDG., FOURTH FLOOR, ENTRANCE NO. 517 SOUTH BROADWAY, UP TO JANUARY 10TH, WILL RECEIVE EXPERT TREATMENT FREE OF CHARGE UNTIL CURED. OUR OFFICES ARE ON THE FOURTH FLOOR. TAKE ELEVATOR.

Deafness and Catarrh Cured

Ninety-five per cent. of all cases of deafness brought to our attention is the result of chronic catarrh of the throat and middle ear. The air passages become clogged by catarrhal deposits, stopping the action of the vibratory bones. Until these deposits are removed, a cure is impossible. The ear passages cannot be reached by probing or the ordinary spraying. Hence the inability of some specialists to cure these cases. That there is a cure for most of these cases is demonstrated every day by our treatment.

Our treatment clears up the obstruction in the eustacian tube, loosens up the adhesions of the small bones, and makes them respond to the slightest vibration of sound, and seldom fails to cure the annoying ringing noises in the head.

Our offices are situated on the 4th floor of the Remick Building, No. 517 So. Broadway. Consultation is free. All we ask is that you bring this ad. with you.

OUR SPECIALTIES.

Deafness, Catarrh of the Head, Nose, Throat, Bronchial Tubes, Lungs and Stomach, Diseases of the Liver and Kidneys, Blood and Skin Diseases.

Feared He Would Soon Be Totally Deaf

MR. ALFRED HOLM, 520 West Twelfth St., City, says: 'I was so deaf my family had to shout to me when I first went to these doctors. Now I can hear a watch tick twelve inches from my ears."

SPECIAL NOTICE.

We have no connection with any other office in Los Angeles, and the only place you can receive our treatment is in our office, on the fourth floor of the Remick Building, No. 517 South Broadway. Bring this ad.

A Case of Chronic Catarrhal Deafness Cured

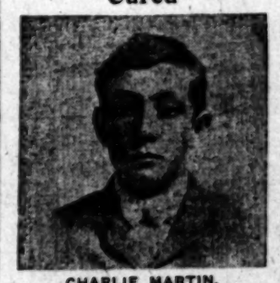

CHARLIE MARTIN, Buena Park, Orange Co.

Mrs. J. W. Martin, mother of Charlie Martin, gives the Los Angeles Medical Institute full credit for the remarkable recovery of her son from deafness in the following statement. Mrs. Martin says: "Our little son has been deaf for years. The trouble first started when he was 2 years old, and he finally became so deaf that he could hardly hear at all. His deafness made him appear rather stupid, when, as a matter of fact, he was an unusually bright boy. He was constantly complaining of headaches, due to his catarrh. The treatment he has received from the Los Angeles Medical Institute has changed all this. He now hears as good as any one, and is better in every way. He hardly seems the same boy. My husband is a well-known farmer, and we live at Buena Park, in Orange county, and it would be easy for any one to verify my statements."

No Branch Office

Office Hours: 9 to 12 a. m.; 1 to 5 p.m. Evenings, 6 to 8. Sundays, 9 to 12 m.

The Los Angeles Medical Institute

402 REMICK BLDG., 4th Floor.

517 So. Broadway, Los Angeles, Cal.

Christmas and New Year's Excursions

SOUTHERN PACIFIC — SUNSET ROUTE & GOLDEN STATE ROUTES

Special Rates
Dec. 31, and January 1
With Return Limit to and Including Jan. 2
To and From All Parts of California
Where the one way rate is $10 or less
All points reached by the Southern Pacific
—City Ticket Office—
600 South Spring Street 600
CORNER SIXTH

"Shore Line Limited"
By Daylight to
SAN FRANCISCO
Leaving Los Angeles Daily 8 A. M.--13 1-2 Hours
100 Miles by the Ocean's Surf Road of a Thousand Wonders
Exclusively a parlor car train, with through car between Los Angeles and Hotel Del Monte. None but those holding First-Class Cash Fare Tickets with parlor car tickets are carried.
City Ticket Office
600 South Spring Street, 600 Corner Sixth
Tickets at City Ticket Office and at Arcade Depot.
Southern Pacific

Furniture At 25 to 50 Per Cent Discount
LEASE EXPIRES—MUST VACATE. CARPETS AT ACTUAL COST
A. B. WILMANS & CO., 516 South Spring Street

"BATHASWEET"
"BATHASWEET" RICE POWDER — Best toilet powder. Antiseptically pure. Relieves wind chap. Very best for baby. 25c. THE BOX
A Perfumed Luxury For the BATH — Softens Hard Water. Better than Perfume. 25 baths 25c. THE CAKE
"BATHASWEET" COMPLEXION SOAP — Softens and whitens the skin. Makes heavy creamy lather. Very fragrant. Purest for toilet use.
AT ALL STORES — OR MAILED BY US
BATCHELLER MFG. CO. 141 BROADWAY NEW YORK U.S.A.

Automobiles.

WHITE GARAGE
Hartford — Pope — Tribune
White Steam Car
712 South Broadway
H. D. RYUS, Mgr. Phone Ex. 796

Reo Motor Cars
LEON T. SHETTLER
633 So. Grand Ave.
Sunset Ex. 633. Home Ex. 6

Cadillac Motor Cars AGENT
Lee Motor Car Co.
1218-20 So. Main

Dolson and Mora Motor Cars
J. F. McNAUGHTON
So. California Agent
711 So. Spring St.

"JACKSON"
Automobiles are built for power. They stand up under all weather and road conditions.
ALL MODELS IN STOCK
A. W. GUMP AUTO CO., 1120 S. Main.

WAYNE
Touring Cars and Runabouts
16 to 60 horse-power, $800 to $3650
E. Jr. BENNETT AUTOMOBILE COMPANY
General Agents 1203-05 So. Main.

PREMIER
24 H. P.—$2250.00
5 Passenger Touring Car
W. COSBY 1042 SO. MAIN STREET

Franklin
Motor Cars
(4-cylinder air-cooled)
R. C. HAMLIN
Agent for Southern California
Home 24491; South 903 1806 S. Main St.

POPE-TOLEDO
PACKARD
THOMAS
STEVENS-DURYEA
BUICK
Western Motor Car Company
615 South Hill Street.

The Maxwell
"Perfectly simple and simply perfect."
MAXWELL, ERISCOE, WILCOX CO.
Western Distributing Agents.
Phone Broadway 4080. Home 5867.
1211-1213 South Main.

THE Mason MOTOR CAR
STRONGEST and FASTEST 2 CYLINDER CAR IN AMERICA
Lord Motor Car Co., State Agts., 1044 S. Main Street, Los Angeles.

OLDSMOBILES
Palace Touring Car, Gentleman's Roadster, Two-Cycle Car, Runabout. All in stock.
H. O. HARRISON CO.
1207-1209 S. Main.

Tourist
O LR FACTORY IS OPEN FOR YOUR INSPECTION
Come and see us make them.
Cor. Main & Tenth Sts
AUTO VEHICLE COMPANY

1907 Mitchell
4 Cyl. 18 H.P. Runabout $1150
4 Cyl. 30 H.P. Touring Car $1950
6 Cyl. 35 H.P. Touring Car $2150
380-386 So. Los Angeles St.

1907 Model RAMBLERS In Stock
W. K. Cowan 832 South Broadway Los Angeles, Cal.

Out of Town Customers
Order your Wines and Liquors BY MAIL
OLD PLANTATION DISTILLING Co.
108 S. Broadway, Los Angeles

YALE
Best Set of Teeth $8.00
Home Phone Main
444 S. Broadway
DENTISTS
Open evenings till 9:30; Sundays, 9 to 12
444 S. Broadway
The largest and most elegant dental offices on the Pacific Coast.
Only the best men of the profession employed. Every painless method and modern instrument known to dentistry used.
$50.00 FREE
for any tooth we cannot fill or extract without pain.
$6—BEST SET OF TEETH—$6
A written guarantee for 10 years on all work. WE WANT YOUR WORK; WANT TO DO IT TO SUIT YOU, AND DO IT ALWAYS. GOLD BRIDGE AND CROWN WORK $5.00. If work does not suit you when done, no pay expected.
Open evenings till 8:00; Sundays 9 to 12 a. m.

CARRIES OUT HIS THREAT.

Policeman Dosch Blows Out His Brains.

Dies at Feet of Horrified Wife and Mother.

Last of Three Brothers to Go by Violence.

Clarence Dosch, recently appointed on the Los Angeles police force, ended a fretful career yesterday morning in a millinery shop kept by his mother at No. 335 South Hill street, by shooting himself through the head. Mother and wife of the victim were in the room. Dosch had become unstrung by his constitutional nervousness and the strain of service at the fire Saturday night, and complained bitterly of his inability to sleep.

His wife, Mrs. Lucy Dosch, scolded him gently, urging him to lie down on a couch his mother had placed for him at the back of the shop. He answered her angrily, and tearfully she retorted, "I wish I had never seen you."

The little quarrel resulted as a hundred had before, in the threat of the nervous man to kill himself. The woman shivered, as she had shivered with apprehension more than once in the past, on seeing a revolver at her husband's head. She turned away, not in fear that the oft-made threat would be carried out, but to hide the awful picture her imagination conjured up.

At the crash of the shot she turned again, sick with horror, and stood swaying above the bleeding body of her husband till the mother of the suicide caught her in her arms.

LOSES THREE SONS.

The death which makes Mrs. Lucy Dosch a widow, leaves Mrs. Clara Dosch childless. Mother of three strong young sons, she has buried two in the past four years, and now the third lies waiting burial. All three died directly or indirectly from violence.

Mrs. Clara Dosch has been a resident of Los Angeles for more than twenty years. Her boys were little children when she came. They were born in Richmond Center, Wis., Eleven years ago Clarence Dosch returned to Richmond Center, where his father, divorced, still lived. The boy wanted to be a farmer, and his father provided him with land. At 22 years of age young Dosch married.

The farm was lost by a mortgage which the elder Dosch had placed upon it, and Clarence left it to make another essay at farming. Failure followed through drought and the listlessness of a man who finds discouragement in obstacles. His wife left him. He secured a divorce. Two years ago he married his second wife, and returned to Los Angeles.

The sense of discouragement had become fixed in him, and his melancholy increased. Wife and mother tried to arouse some strong interest in him, but without much success. He was jolly at times, and always seeking new friends. He took a special delight in funny stories, and always laughed heartily. In dress he was scrupulously neat and somewhat showy. He rarely read anything more than the daily papers, though his mother, who is a Socialist, made repeated efforts to get him to read. She intended buying land for him, that he might go to farming again.

GETS APPOINTMENT.

Restless and displeased at finding nothing to do that would be agreeable to him, he sought a position on the police force, and ten days ago received his appointment. Last Monday was his first day on the force. Saturday night he was on guard at the fire on Los Angeles street. On going off duty at 4 o'clock in the morning, he went to the millinery shop on Hill street, lay down on the couch and tried to sleep. Insomnia an old trouble of his, which had been aggravated by drinking, oppressed him.

When his wife and mother came in, he complained to them of his inability to sleep, of the hardships of the night he had passed guarding the ropes at the fire, and spoke of killing himself. Impatient at the repeated threat, both women told him to go ahead and do it. After that, plans for the afternoon were discussed.

Dosch had purchased a cottage in Highland Park, where he hoped it would be quiet enough for him to sleep. He, with the women and some friends, were going out in the afternoon to fit up the house. While the trip was being talked of, Dosch remained morose, brooding. Shortly before 11 o'clock the quarrel came, once more the threat of suicide, and—fulfilment.

The body was taken to Bresee Bros.' morgue.

LAST OF HER SONS.

"I never thought he would do it," cried Mrs. Clara Dosch. "They always said that a man who always threatens to kill himself never does it. I half believed them. And he's shot himself. He's dead. The last of my sons. This accursed system has taken them all from me."

Between paroxysms of grief, she went quietly about the shop, directing the cutting out of the square of bloody carpet where her son had lain, speaking of the chance of recovering Clarence's overcoat, which he left in a cigar shop near the fire Saturday night, and rearranging hats in the window.

One moment she was sobbing violently, crying out wildly against the conditions which had robber her of her boys, and in the next she told quietly of the death of those other sons.

"Leon was 27 years old when he died, in Nome, in 1902. He was employed by the Ames Mercantile Company of San Francisco. They sent him from Nome as engineer of an old gasoline launch, pretty near ready to fall to pieces. Only one other man was on the launch. Leon lit a match in one of the cabins, not in the engine-room; but so much gas had escaped from the leaky gasoline tanks that there was an explosion.

WAS BLOWN UP.

"Leon was blown through the deck, into Bering Sea, and his clothes and hair burned off. He still had strength to climb into the little dory which was cut loose from the launch for him, and was rescued. In Nome he partly recovered, and went back to San Francisco. The company sent him north again before he was well. He died.

"Just one year and a half after that, my baby, Perry, fell against the curb in San Francisco and fractured his skull. He had been drinking. He was a sweet boy, and he loved his mother; all my boys loved me. And they are gone, all of them. Clarence is dead, dead."

Clarence Dosch was 32 years of age at his death. Funeral arrangements will be made later. He wished to be buried by the Elks, when he should die; but though very proud of his membership in that order, he was not in good standing.

Policeman Clarence Dosch (on the right) who shot himself yesterday, and his two brothers, Leon (on the left) and Perry, both of whom also died by violence.

DEATH OF UNKNOWN MAN.

Expires at Hospital from Fractured Skull—Found at Salt Lake Depot. Mystery in Case.

A compound fracture of the skull caused the death of an unknown man in the California Hospital yesterday. He was taken there from the Salt Lake depot at 11 o'clock in the morning. He was semi-conscious when put in the ambulance, but did not speak. Before reaching the hospital he lapsed into complete unconsciousness, from which he never rallied.

Dr. Guy Cochran attended him, but could not learn his identity or the way in which his injuries had been sustained. The body was taken to Orr & Edwards' undertaking establishment, and there awaits identification.

Aside from the fractured skull, there is not a mark on the body. The dead man was about five feet eight inches in height, and weighed about 160 pounds. His hair and mustache were black. He was about 40 years old. He wore blue overalls, nearly new, but daubed with paint. No papers were found in his pocket.

It is possible that he was struck by a Salt Lake locomotive.

HAS TO LOOT HIS TROUSERS.

THEN BOYE GIVES MONEY TO MASKED BURGLAR.

Victim Is Gently Awakened and a Big Revolver Placed Against His Head to Persuade Him to Rifle His Own Pockets in Behalf of the Robber—Unidentified.

Covered by a revolver in the hand of a masked burglar, Frank Boye was forced to loot his own room and deliver the spoils to the robber, yesterday morning. Having secured all of his victim's money, the daring thief drove Boye back to his bed, retreated through and locked the door, and escaped without leaving any trace of his identity.

Boye is a mechanic and occupies room No. 12 in a rooming-house at No. 233 South Main street. At the present time Boye is employed in the Hotel Bixby at Long Beach. He has spent some time in Los Angeles, but only recently took apartments at his present location.

Aroused by a gentle shake of the shoulder about 3:15 o'clock, Boye awoke to find a tall man with a black handkerchief bound over the lower part of his features peering into his face. Boye's first impulse was to grapple with the burglar, but a cool order to lay quiet and the touch of a long-barreled revolver against his forehead changed his mind.

"Now, pal, just do as you're told and there won't be any trouble," remarked the burglar. "You git up an' take the money out of your pants pocket."

Boye followed instructions to the letter. He searched through the pocket and secured $8 which he delivered to the robber.

After satisfying himself that Boye had not attempted to keep any money, the burglar questioned him as to the other valuables in his bureau. Boye assured the thief that there were none hidden about the room. With his flashlight streaming on the victim's face the burglar ordered him back in bed, and then left.

Boye reported the robbery to the police soon afterwards. He was unable to give any definite description of the burglar as the flashlight had blinded him the most of the time.

Later in the day detectives arrested H. S. Pattock, but Boye was unable to identify him. Pattock is said to have sold a number of revolvers he could not account for and he was held on suspicion.

H. C. Smith was arrested on suspicion of having committed the Baye robbery late last night. Smith was a special policeman, but since he lost his star he has been arrested several times. The police claim to have damaging evidence against him.

RAISE RECTOR'S SALARY.

At the morning service at St. John's church yesterday, the Rev. L. G. Morris expressed his thanks to the vestrymen for the substantial increase in his salary, which came in the form of a Christmas gift. He has been connected with the parish a little over a year and during this time the church has received 300 members and has paid $7000 on its church debt.

DO you get good coffee and tea? Schilling's Best.

THERE is no difficulty in getting good coffee and tea—Schilling's Best.

At the Churches Yesterday.

Old and New.

REV. ROBERT J. BURDETTE preached yesterday morning at the Temple Baptist Church on: "The Old And the New." His text was: "Therefore if any man be in Christ, he is a new creature; old things are passed away; behold all things are become new," Second Corinthians 5:17. He said in part:

"Tomorrow night, many of you, old and young, will sit up with pleasant and happy impatience to wait for the coming of a new year. 'Is it not wicked to rejoice at the rapid flight of time when time is so precious,' some one asks. But it is not that over which we rejoice; we rejoice over the very thought that brings the words to our lips, 'A happy New Year.' The phrase means a new start, a new chance, new opportunities, new hopes, everything new, as the compassions of God, which are new every morning. And we do right to rejoice in this way. For the old things are not satisfactory; they are not the highest.

"Ahe we, then, at this joyous New Year's season to forget all the old things, as we cast away old and worn-out garments? God does not want us to do that; we are to carry the best things, but only the best into tomorrow. Some memories, sweet and tender, we will carry into the new heaven and the new earth, and the new eternal life with us.

"We have a right to be happy with all that is best of yesterday, for youth has hope and age has memory, and hope and memory, beautiful alike, walk hand in hand in the day when all things are made new.

"What is it that you love of the old things that you would bring back today? You love the freshness of youth; well, in the new life you will be immortal; you love the tenderness of love, and love will be eternal. You love the sweetness of childhood and its purity, and in the new life you shall be 'His children.'

"All that is best of the past will live and grow into perfection in the days when all things shall be made new. 'Old things are passed away; all things are become new.' This is so much better than keeping old things in repair."

Story of Life.

At the First Presbyterian Church yesterday, Rev. Frank DeWitt Talmage preached on "The Story of Life." His text was: "We spend our years as a tale that is told."—Psalms xc, 9. He said, in part:

"Today, we may not have an imaginative ear keen enough to hear the thunderous echoes of the moving feet which shall walk this earth, two centuries or a thousand years hence, but we can now hear the pattering feet of the multitudes of school children. We may hear, too, the rumbling of the hearses, which shall sooner or later carry out our dead bodies to the newly-dug graves. We hear the inexorable warning that, in a few years, or perhaps even in the coming year of 1907 we shall look upon the rising sun for the last time. Moses compared the earthly existence of every human life 'to a tale that is told.' The seconds are the letters. The minutes are the words. The hours are the sentences. The days are the paragraphs. The weeks are the pages. The months are the chapters. The years are the books. The whole number of different books of the human story of life, are bound together in one big volume, with a slat from the cradle to serve for one cover and a tombstone used for the other cover.

"Most of our lives have started amid purified surroundings, but, alas, no sooner were we born and grown into young manhood and womanhood, than the current of our lives led us away from the purities of our youthful home circle. They led us into the haunts of sin, and into the cold, damp, dark caverns of selfishness.

"Most of us came forth fair and beautiful from a Christian mother's nursery. Fair and beautiful though we once were, we accepted for our guide the proffered hand of sin. Then, in the sight of God and all heaven, we became accursed by the evil past in which we had lived. No matter how pure and bright our nativity may have been, we have all sinned in the sight of God.

"Every true story of life must represent it as mixed up in the lives of many others. This is always so. You may have seen in some art gallery a picture of the Three Parcae, the Fates that are supposed to decide the destinies of every man. I want to remind you today that, in the story of life, every man's life is entwined in other lives. Before that thread is cut, it passes into the world's loom, among and around other threads, adding its textile strength to the warp and woof.

"In the nursery, the Fates are not alone the three in the picture, but a multitude which are weaving that thread. What a mother does may decide to a great extent what her children will do. In the dining-room, there are more than three Fates influencing the lives of young men. What the father does, may decide what his boys will do. A wife's position upon the temperance question may decide whether or not her husband shall die of delirium tremens. The tale of every human life is a plot in which the happiness of a mother, a father, a brother, a sister, a wife, a child, a friend, may be dependent upon the purity and the nobility of one man."

Soul's Clearinghouse.

Rev. J. S. Thomson, pastor of the Independent Church, preached yesterday on "The Soul's Annual Clearing-house." He said in part:

"It is a good thing to weigh our souls in the spiritual balances at the beginning of every year, and thus to learn how the accounts of the past year stand. It may be a help to us to know whether our souls are richer or poorer, stronger or weaker, than they were a year ago.

"An annual judgment day might furnish us with valuable wisdom for the future. We are now one year nearer to the end of our earthly career. A knowledge of our profits and losses would be strangely interesting to us. Some of us have been roadmakers for the feet of coming generations. We have given a cup of cold water to thirsty pilgrims. Our words have cheered the bearers of heavy and sore burdens.

"These virtues have eternal value. They cannot be lost.

"Christ ordered the buyers and sellers, whom He called thieves, to depart fr m the temple. If there are bad feelings or evil passions, and rebellious thoughts, or wicked designs, in our minds, they are thieves; and we ought to let Christ drive them out.

"It would be helpful to us to have good companions in our souls. A trust in providence is a good companion. Each one of us is a purpose of God. We are here, because He needs us. He could not carry out His plans without us. A sense of this purpose ought to be another good companion."

Church as a Body.

At the First Christian Church yesterday morning Rev. A. C. Smither preached upon "The Church as a Body." He said, in part:

"This familiar figure very clearly sets forth several distinctive features of the church. There is one body, any other doctrine would be absurd. There is but the one church of Christ in organization and doctrine in existence. The present lamentable divisions in the church are anti-scriptural.

"This one body has the one head, the Christ. As the head of the Church Jesus has supreme authority. His representatives, the apostles, were sent into the world to establish His church among men. There is no hint in the scriptures that these apostles should ever have successors in office after their work was finished.

"Christians have the same nature and same life flowing through them. Man is the creature of God and partakes of the divine nature. He partakes of eternal life, which is to the Christian a present day possession.

"Like the human body, the spiritual body has many members, which are interdependent. Each one alone would perish. They perform their functions and serve their purposes only as they serve each other. In the church, in society, in the State, men attain their highest service only as the individual is surrendered to the whole.

"Some of the world's greatest workers are unseen. No one pays them tribute, and yet they make most contributions to human good and happiness.

"The usefulness of the whole is often impaired by the injury of one member. How important that each Christian should act well his part."

Press on.

At St. John's Episcopal church, West Adams street, the rector, Rev. Lewis G. Morris, was the preacher, yesterday. He said in part:

"We are approaching one of the great divisions of time and our thoughts are very apt to travel backward as well as forward.

"The healthy philosophy of living is full of optimism and common sense; it is one which manifests strong faith in the word of God.

"Those who are inclined to be unduly elated over their past should remember that God will not measure them by what they have done, nor by what they are, but by what they will be when He calls them from this world.

"It is not profitable for us to make ourselves miserable over our past sins. With reference to them we have just one duty and that is to repent and ask God's forgiveness. More than that we cannot do; more than that God does not ask. I am not making light of sin but if you have repented of your sins they are forgiven.

"Never be discouraged. Many men who failed in early life now wear the crown of laurel and bear the title of saint. Forget your failures. Constant dwelling upon them paralyzes your energies. Press on, the victory will some day be yours.

"When the year 1906 goes to take its place with the former years, send with it the memories of your past failures. Retain only such memories as will aid you in new attainments and help you avoid the repetition of your sins and failures."

Investment of Self.

At the First Congregational Church, yesterday morning, Rev. William Horace Day preached on: "Investment of Self." His text was "But first they gave their own selves to the Lord." Second Corinthians 8:5. He said in part:

"In the picture of the judgment which Jesus drew of His disciples, the final test was not how much money had a man given, but how he had invested himself in the service of the poor, the stranger, the sick, and the imprisoned. He said not 'inasmuch as ye gave,' but 'inasmuch as ye did it.' This is the supreme test.

"Los Angeles is an ideal field for self-investment. We have reason to believe in this city as a place to invest money. No other large city has made equal progress. Some of the keenest business men have come to believe that tomorrow's will surpass the development of yesterday.

"With even greater reason Los Angeles promises the highest returns upon the investment of self. The unearned increment which adds itself to every wise investment of money automatically increases the effect of each act of self-consecration, every investment of life. What you do for righteousness sake produces greater results in a city where civilization is plastic and may be easily moulded for good or ill.

"Some of our best men are beginning to see this truth. When such men can be elected to the Council as a number of the new members, we see a better appreciation of the chance to make self-investment at the City Hall. I do not believe that the gentlemen who will serve at President of the Council ever made as good an investment in his long and honorable business life, as when he consented to invest himself in the services of the city.

"The church is a self-investment corporation. Just as a syndicate makes it possible for the small investor to share in a safe and profitable holding; so the great aggregate of self-investment in a large church may bless the moral life of the city far more than the sum of the separate parts.

"Some of us have never thought of discipleship in the terms of human service; we have given money but we have not learned first to give our own selves."

Duty of Forgetting.

Yesterday morning at the Occidental Heights Baptist church, the pastor, Rev. Louis A. Gould, preached on "The Duty of Forgetting." The speaker said in part:

"Dr. Alexander Maclaren, has said: 'Forget your past failures; forget your past successes; forget your past circumstances.' His summary can not be improved.

"Lamenting the past is valueless. Your mistakes can not now be undone; your record can not be rewritten. Brooding breeds depression. Defeats are not permanent disasters. God reigns, and cheerfulness is a duty.

"A good faculty for forgetting is sometimes as valuable as a good faculty for remembering. Forgetfulness is a duty as well as a science. Oblivion is obligation. A draft from the waters of Lethe is better than a gallon a day at a mineral spring. Travel is not a cure for trouble. The remedy must come from within. Brooding over the past drives to insanity. Reminiscence has its defects. No man can carry two days' sorrows. Fight against brooding over the deeds you have done, and dreaming over the deeds you have not done as you would fight against the sleeping sickness. Both are alike fatal.

There is sound advice in the modern precept, "forget it." Whatever else do at the close of the dying year, burn all animosities on the rubbish heap of oblivion. Then throughout the new year, cultivate the divine art of forgetting.

ARIZONA FLOODS SUBSIDE.

PHOENIX, (Ariz.) Dec. 30.—Announcement was made today by the Maridopa and Phoenix officials that the bridge across the Gila River will be repaired and traffic resumed by tomorrow afternoon. Reports from all the flooded districts are to the effect that the floods are receding and no further damage is anticipated from the present high water.

Regular Advertising for January 1. "Liners" 1 Cent Per Word.

Advertising copy of every description for insertion in the regular news sheets of the January 1st issue of The Times will be received up to and including the night of December 31st. Regular daily rates will be charged, and the cost of "Want" ads, real estate classified and other "Liners" will be the same as in the regular daily issues—one cent per word.

Gas Rates Compared

The following are net gas rates in force in some of the largest cities in the United States:

New York	$ .80	Des Moines	$1.00
Boston	$ .90	Kansas City	$1.00
Philadelphia	$1.00	Minneapolis	$1.10
Washington	$1.00	Richmond (Municipal plant.)	$1.00
Albany (Light)	$1.30		
(Fuel)	$1.00	Denver (Light)	$1.25
Omaha	$1.25	(Fuel)	$1.00
Buffalo	$1.00	New Orleans	$1.25

On and after January 1st, 1907, the price of gas in

LOS ANGELES

WILL BE

80 CENTS

PER THOUSAND CUBIC FT.

Los Angeles Gas and Electric Company

HILL, NEAR SEVENTH.

Schools and Colleges.

Southern California Business College

614 SOUTH GRAND AVENUE, LOS ANGELES, CAL.

IN SESSION ALL THE YEAR. PUPILS CAN ENTER ANY DAY.

A business training school of ability and integrity—a school that gives the best opportunities to the pupil.

Make your plans now to enter.

Winter opening, with heavy enrollment, January 2 to January 8.

Send for catalogue. LACKEY, HOOD & HOLLMAN.

MARLBOROUGH SCHOOL FOR GIRLS 365 W. adams STREET. 18th year opens October 2nd. Outdoor study, gymnasium, tennis, basket-ball. Pupils under 16 not admitted. References from school last attended, absolutely necessary if pupil is unknown to the principal. Mrs. Caswell will be at home after Sept. 15th, daily from 4 to 5. Certificate admits to college. MRS. GEORGE J. CASWELL, Principal. M. L. GROUARD, Vice-Principal.

MARLBOROUGH PREPARATORY SCHOOL 364 W. ADAMS STREET. Girls under 14 years old. New building with requisite equipment, containing class rooms, gymnasium and dining-room. Large, secluded playgrounds, tennis, basketball, croquet, swings. Instruction given in all English branches, French, German, Spanish, Latin, as far as is consistent up to the age of 14 years. Music, drawing. Fourth year opens Oct. 3. MISS IDA B. LINDLEY, Principal.

The Brownsberger Food Stores

253-5-7 West Seventh Street

The Largest Business College in Los Angeles. Beautiful for situation. Perfect light and air. Investigate

Cumnock School of Expression

Winter Term Opens Jan. 2

Boarding and day school for young women. Thirteenth year. Expression, Academic and Special Courses. High standards and ideals. Individual instruction. Catalog on request. Cumnock Hall, 1200 S. Figueroa St.

Girls' Collegiate School. (Casa de Rosas) Adams and Hoover streets. Fall term opens Sept. 17. Resident and day pupils. Certificate admits to College. Twelve years graded courses. Music, Art, Gymnasium. Tennis, basket-ball courts. Fourth ball field ready in September. Alice K. Parsons, Jeanne W. Dennen, Principals.

Our New Catalogue

Before deciding on what school to attend be sure to see our new catalogue. Just ask for it—a postal will do. It contains some good pictures, one being a picture of the Strand a yard long.

"IT'S A GOOD SCHOOL."

LONG BEACH BUSINESS COLLEGE, Box 356. Long Beach, Cal.

Huntington Hall Boarding and Day School for schools prepares for Eastern colleges and European travel. Exceptional advantages in English and advanced French given to post graduates. French, the language of the drawing-room and dining-room. Tuition for day pupils in Senior Department, $200; Junior Dep't., $150; Primary, $100. FLORENCE HOUSEL, Principal. 1111 S. Main St.

L.A. Business College

Boynton & Esterly's California Teachers' Agency

Established 1889. Nearly 3000 teachers located on the Pacific Coast. Over 2000 located in California. Best service guaranteed to teachers and employers in schools and families. 525 STIMSON BLK., Los Angeles. First Nat'l Bank Bldg., Berkeley.

The California School

1909 LOVELACE AVE. Boarding and Day. Children under 14 years. Meets the needs of tourists. Pupils begin where they left off. Monthly rates. Home B3673. N. WILLIAM BRICK, A.B., Principal.

Fillmore School of Music

Office, 325 Blanchard Bldg., Los Angeles. Largest and strongest faculty in Southern California. All branches of Music taught. Fencing, Physical Culture and Elocution. Moderate fees. Write, or call for catalogue.

MISS de LAGUNA and MISS VAN

SCHOOL FOR GIRLS

THE WESTLAKE SCHOOL

Beautiful situation. Accredited to leading colleges. 612 South Alvarado street. Main 4080. Home 51655.

English Classical School

FOR GIRLS

154 S. Euclid Avenue, Pasadena, Cal. Outdoor study, gymnasium, tennis, horseback riding. Certificate admits to college. Anna B. Orton, Principal. Home 696. Fall term begins Sept. 27.

Western Business College

806 S. Hill St. Day and Evening

YALE.. SCHOOL

T. G. Adams, A. B., head master (Yale.) Boarding and day school for young men and boys. Fine gymnasium. Illus. Cat. Main 6236. 209 W. Union Ave.

L. A. CONSERVATORY OF MUSIC AND ARTS.

227½ South Spring

Emily J. Valentine, Pres.

2286 Home 3304 Main

LOS ANGELES MILITARY ACADEMY

For boys and young men; the best place for your son. Call or write. Phone Main 1268. Home A7837. WALTER J. BAILEY, A.M., principal.

HARVARD SCHOOL (Military.)

Western Ave. Winter term begins Jan 2. Send for illustrated catalogue. Phone 26260. Grenville C. Emery, Litt. D., Head Master.

BOYNTON NORMAL

A Review School for Teachers, preparing for June Examination for Teachers' Certificate. 525 STIMSON BLOCK. Begins January 14.

CHRISTMAS ON PULLMAN CAR.

TREE FROM GRAND CANYON HAS QUEER ORNAMENTS.

South Dakota Doctor Inspires Celebration and Gets Help from Everybody—Pieces of Cake Substituted for Candles and Tinsel—Porter Decides Scheme Is Money-maker.

Christmas festivities that many will never forget were enjoyed by the passengers on the Santa Fe Limited that pulled out of Williams Christmas Eve. There was a man on the train who has never spent a Christmas without a family celebration, and he didn't intend to get out of the habit. Besides, Christmas was his birthday.

This man was Dr. L. L. Rewalt of Madison, South Dakota. He is a Shriner who was to take part in the big Fiesta. Thirty-seven other citizens of Madison will be here for the celebration.

Dr. Rewalt visited the Grand Canon, and just before he left, on the day before Christmas, saw a fine young Christmas tree, three feet high. He jumped out of the stage and "annexed" it. The porter was astonished when it was brought into the Pullman car, but the doctor hid it away and unfolded his plan. The porter surmised that at Williams "fixins" for a tree could be found.

Alas, at Williams there was nothing that would do to put on a civilized Christmas tree. Then the porter surmised that at Needles something might be gotten. Dr. Rewalt hopped out at Needles in the cold dawn, but there was nothing to be had.

Nothing daunted, he set up his tree Christmas morning. Soon the news spread through the train that back in the "Montgomery" there was a celebration.

A delegation of ladies swooped down on the doctor, and said that they had always fixed the trees at home, and wanted to do it now. The doctor surrendered. Nearly everyone on the car had received some presents not to be opened till Christmas. Everyone dug these out of bags and suit-cases, so that they could have the pleasure of getting them off of a real tree.

The buffet was raided for cigars to give to the male contingent. One lady had an immense cake, which she cut in pieces and hung over the tree. Train-made acquaintances exercised their ingenuity in making presents. Parties traveling together, members of which had brought little remembrances for each other, descended on the tree.

All the morning there was a procession to and from the tree. A regular call-boy system had to be instituted to let people know that there was something on the tree for them.

Under the tree was a box with "Remember the porter" on it. As the porter took it away, he said: "Ef Ah's a sensible possum, and Ah reckon Ah is, Ah's a-wgin to have a Christmas tree of ma own next yeah!"

LOS ANGELES SCHOOL WINS.

Six weeks ago there was begun a competition between the Sunday-school of the Christian church of Long Beach and that of the Magnolia-avenue Christian church of this city. The honors have been about equal each week, and the result was an open question until the close of the contest yesterday, when it was found that the Sunday-school in this city had won. The points which counted were the total attendance, the number present on time, and the collection.

Regular Advertising for January 1. "Liners" 1 Cent Per Word.

Advertising copy of every description for insertion in the regular news sheets of the January 1st issue of The Times will be received up to and including the night of December 31st. Regular daily rates will be charged, and the cost of "Want" ads, real estate classified and other "Liners" will be the same as in the regular daily issues—one cent per word.

An Eye Insurance Policy.

Each package Murine Eye Tonic Insures Comfort, Eye Health, Eye Beauty.

"Correct Hats For All Men"

A SIEGEL HAT FOR NEW YEARS

Start the New Year with a Siegel hat. The best $3 hat you can buy—exclusive, fashionable styles, extensive variety. The swellest blocks of the moment in stiff hats; just come in. See them today.

Late Arrivals

The newest ideas in men's shirts, hosiery and underwear. Have just been received. Styles that will appeal to the critical dresser.

Siegel Bros.

Hatters & Haberdashers

103 S. Spring

"Better Values Than Ever"

New Fall Suits $15

Kohn's 457 So. Broadway

"READY AND RIGHT" THE NEW CLOTHING On Sale at the Silverwood Store

Auctions.

Auction FURNITURE In Rooming House 902 1-2 San Pedro St. Monday, Dec. 31 at 10 a. m., consisting of China, folding beds, ordinary beds, spring mattresses, dressers, commodes, range, gas plates, cooking utensils, carpet, clothes protectors, etc., etc. A. M'KELLOR, Auctioneer. RHOADES, REED & RHOADES, Auctioneers. Office, 730 South Spring St.

Auction Household Goods 354 W. Ninth Street Monday, Dec. 31 At 10 o'clock a. m. Consisting of fine parlor rug, parlor furniture, Mexican scrape, birdseye maple dresser, Arbuckle, Iroquois, washstands, enameled beds, bric-a-brac, mahogany extension table, Wilton squares, fine upholstered lounge, rocking chairs, portieres, stair carpets, dining chairs, kitchen chest, range, etc., etc. THOS. E. CLARK, Auctioneer.

Auction Wednesday, January 2, 1907 At 1438 South Main st., cor. 15th. A selected and desirable stock of groceries consisting of staple and fancy groceries, canned goods, spices, sugar, coffee, teas, fruits, jellies, preserves, soaps, a nice line of cigars, tobacco makes; also tobaccos and cigars, fixtures, Dayton computing scale 1902 pattern, Toledo scale, Fairbanks coffee mill, gas stove and oven, Ward safe, large refrigerator, counters and shelving, one fine floor show case, counter and shelving, cheese cutter. Will be sold as a whole or in lots to suit purchasers; nothing will be reserve. Very desirable location; chance to lease it desired. Dealers and public invited. R. N. KEMP & CO., Auctioneers. Office 213 S. Broadway, Room 24. Phone Home 1855; Main 1176.

C. M. STEVENS Furniture and General AUCTIONEER Will pay cash for furniture Office 208 TAJO BUILDING Phone: Home: Sunset Main 8204

Legal.

WESTERN GAS ENGINE COMPANY. ANNUAL MEETING. To the Stockholders of the Western Gas Engine Company: The Annual Meeting of the Stockholders of the Western Gas Engine Company will be held at the office of the company, No. 903 North Main street, in the City of Los Angeles, California, on Monday, the 14th day of January, 1907, at five o'clock P.M., for the purpose of electing a Board of Directors for the ensuing year, and for the transaction of other business as may properly come before the meeting. The stock transfer books of the Company will be closed on Tuesday, the 1st day of January, 1907, at five o'clock P. M., and will remain closed until the 15th day of January, 1907, at 7:00 P.M., and will remain closed until the hour of 7:00 P.M. after adjournment of said meeting. By order of the Board of Directors. WESTERN GAS ENGINE COMPANY. Per FRED C. NELLES, Secretary.

NOTICE OF STOCKHOLDERS' MEETING. To the Stockholders of the Farmers' and Merchants' National Bank of Los Angeles: The annual meeting of stockholders of the Farmers' and Merchants' National Bank of Los Angeles, will be held at the bank building, on the southwest corner of Main and Fourth streets in the city of Los Angeles, Cal., on Tuesday, January 8, 1907, at 2 o'clock p.m., for the purpose of electing a board of directors to serve for the ensuing year and for transacting such other business as may come before the meeting. CHAS. SEYLER, Cashier. Los Angeles, Cal., December 3, 1906.

"Correct Hats For All Men"

A SIEGEL HAT FOR NEW YEARS

Start the New Year with a Siegel hat. The best $3 hat you can buy—exclusive, fashionable styles, extensive variety. The swellest blocks of the moment in stiff hats; just came in. See them today.

Late Arrivals

The newest ideas in men's shirts, hosiery and underwear. Have just been received. Styles that will appeal to the critical dresser.

Siegel Bros.

Hatters & Haberdashers

103 S. Spring

"Better Values Than Ever"

New Fall Suits

$15

Kohn's 457 So. Broadway

"READY AND RIGHT"

THE NEW CLOTHING

On Sale at the

Silverwood Stores

Auctions.

Auction

FURNITURE

In Rooming House

902 1-2 San Pedro St.

Monday, Dec. 31

at 10 a. m., consisting of Chicago iron folding beds, ordinary beds, springs mattresses, dressers, commodes, carpets gas plates, cooking utensils, corner bracket, clothes protectors, etc., etc.

A. M'KELLOR, Prop.

RHOADES, REED & RHOADES, Aucts.

Office, 730 South Spring St.

Auction

Household Goods

354 W. Ninth Street,

Monday, Dec. 31,

At 10 o'clock a. m.

Consisting of fine parlor rug, parlor furniture, Mexican serape, birdseye maple dressers, bureaus, washstands, enameled beds, bedding, bric-a-brac, mahogany extension table, art squares, fine upholstered lounge, toilet sets, portieres, stair carpets, dining chairs, ice chest, range, etc., etc.

THOS. R. CLARK.

Auction

Wednesday,

January 2, 1907

At 1423 South Main st., cor. 15th. A well selected and desirable stock of groceries consisting of staple and fancy groceries, canned goods, spices, sugar, coffee teas, jellies and preserves, soaps, a nice line of standard makes; also tobaccos and cigars; fixtures: Dayton computing scale 1902 pattern; one Montgomery Ward safe, large refrigerator, five show cases, one fine floor show case, counters and shelving, cheese cutter. Will be sold as a whole or in lots to suit purchaser; sale positive, no reserve. Very desirable location, cheap rent; lease if desired. Dealers and public invited.

E. N. KEMP & CO., Auctioneers.

Office 218 S. Broadway, Room 211. Phones Home 1885; Main 2170.

C. M. STEVENS

Furniture and General

AUCTIONEER

Will pay cash for furniture

Office 203 TAJO BUILDING

Phone: Home: 5348 Sunset Main 2204

Legal.

WESTERN GAS ENGINE COMPANY

ANNUAL MEETING.

To the Stockholders of the Western Gas Engine Company:

The Annual Meeting of the Stockholders of the Western Gas Engine Company will be held at the office of the Company, No. 503 North Main Street, in the City of Los Angeles, California, on Monday, the 14th day of January, 1907, at 7:00 P.M. for the purpose of electing a Board of Directors for the ensuing year, and for the transaction of such other business as may properly come before the meeting.

The stock transfer books of the Company will be closed on Tuesday, the first day of January, 1907, at five o'clock P. M., and will remain closed until the day after adjournment of said meeting.

By order of the Board of Directors.

WESTERN GAS ENGINE COMPANY.

Per FRED C. NELLES, Secretary.

NOTICE OF STOCKHOLDERS' MEETING

of the Farmers' and Merchants' National Bank of Los Angeles. The annual meeting of stockholders of the Farmers' and Merchants' National Bank of Los Angeles, will be held at the bank building, on the southwest corner of Main and Fourth streets in the city of Los Angeles, Cal., on Tuesday, January 8, 1907, at 2 o'clock p.m., for the purpose of electing a board of directors to serve for the ensuing year and for transacting such other business as may come before the meeting.

CHAS. SEYLER, Cashier.

Los Angeles, Cal., December 5, 1906.

Our Watchword
"First, last and all the time, a business in every respect beyond reproach."

Metropolitan Life Insurance Co.

"The Company OF the People, BY the People, FOR the People"

(INCORPORATED BY THE STATE OF NEW YORK, STOCK COMPANY)

Review of 1906 and Announcement for 1907

Bulletin No. 475.—New York, December 8th, 1906.

To the Field Force:—

GENTLEMEN:

It is the custom to address you each year at the time of our annual Superintendents' Convention. Usually this is held about the middle of January, and the topic of the Bulletin is naturally the Annual Statement of the Company. This year the Superintendents meet in convention the middle of December, and obviously the record of the year is not made up, and it would be premature to set forth the progress of the Company in its business and finances. We shall have something very pleasant to say to you before we close about what you have accomplished; but our immediate object is to tell you about our plans for next year.

INDUSTRIAL DEPARTMENT.

You have known from numerous addresses, both oral and written, what our ambition has been for years in the Industrial part of our business. You will bear us witness that our treatment of the policy-holders has been one of progressive liberality ever since the present administration of the company began. The very first year of its incumbency Paid-up policies—theretofore unknown to Industrial insurance in this country—were announced; and every year since then something has been done for Industrial policy-holders beyond any promise made in the policies. Bulletin No. 195 set forth these concessions and bounties up to this date and since then the successive years have been marked by progressive gifts and benefits offered to policyholders; and this year the Company has been disbursing the enormous sum of about two millions of dollars in voluntary dividends upon non-participating Industrial policies; bringing the total amount of **unpromised dividends** in twelve years to about **ten millions of dollars** to Industrial policy-holders in the form of dividends on premiums, dividends on death claims and increases of benefits upon existing policies.

We have been enabled to accomplish this work all these years by steady improvements in business methods, by steady extensions of business territory, by steady additions to insurance in force by watchfulness in writing and taking care of business, resulting in a decreasing death rate, decreasing lapse rate and decreasing expense rate. These improvements we have announced to you from year to year; but perhaps from this very fact—their gradual, steady progressiveness—you have failed to grasp their full significance. Yet year by year we have told you our aim—to reduce expenses, to improve the death rate, to better the policies, to distribute the surplus, so that each year a larger proportionate amount could be returned to policy-holders and a smaller proportionate amount used in expenses.

Within the last few years our disbursements for death claims have been so continuously and markedly less in proportion to income and our improvements in ratio of expenses shown so steady an improvement, that we thought the time had come to make a scientific resurvey, so to speak, of the technical features of the business. We have made investigations into our mortality and drawn off into various periods our experience of mortality. The mortality tables upon which our present tables are founded were taken from the experience of 1890-1894. A comparison of this with tables taken from the experience of other periods has shown a steady improvement in mortality. In the case of children the result is really startling. Take, for instance, age two next birthday. Our present table shows 49.3 deaths per thousand; a table 1896-1905 shows but 36.9; age three the figures are respectively 32 and 24.3; age five 16 and 9.8; age ten 5.5 and 3.8, and this improvement runs through the Infantile table. As to adults there is also a marked improvement.

These facts convince us that the time has come to construct new tables of benefits founded upon our experience of 1896-1905; and we are confirmed in our conviction by the fact that a table drawn from the years 1901-1905 shows a better experience than that of the full decade. And it seems to us just to base these tables upon the experience of white lives; and to give benefits based upon the improvement which we feel certain is permanent. How great this improvement is we illustrate by a few figures comparing the table upon which our present benefits are based with a table of white lives for the last ten years. Deaths per thousand: age two next birthday 49.3 reduced to 34.7; age three 32 to 22.5; age four 21.5 to 13.2; age five 16 to 9.5; age ten 5.5 to 3.4; age twenty 10.5 to 7.1; age thirty 15.7 to 11.1; age forty 19.3 to 14.3. The other element besides mortality involved in a table of benefits is of course the expense. As you know, our ratio of expense to premium income has been falling for some years; this year the reduction has been phenomenal and will reach, we think, by the end of the year, **three per cent.**! This alone means a saving of nearly one and a half millions of dollars! We shall show a lower ratio of expense for 1906 than has been experienced by any Industrial company in the world.

One other element goes into the construction of tables of benefits; and that is the maturity of the policies. When we made up our present table we were convinced that the public was enamoured of endowments. Our Industrial business has been issued for ten years, as you know, mainly upon Endowment tables—Increasing Life and Endowment policies and Twenty-year Endowments forming a very large portion, in some years over 90 per cent. of our total business. One disadvantage of this table has been that it largely increased the reserve. Our children's Increasing Life and Endowment policies have been endowments payable after periods of 47 years and upwards according to age at issue. Compared with the Whole Life tables issued by other companies these have made necessary the accumulation of an increase of many millions of dollars in reserve. Unthinking persons come to the conclusion that this piles up the **wealth** of the Company, forgetting that along with the increase of assets runs the increase of liabilities, and that the **wealth** of a company consists in its **surplus**; and completely overlooking the remarkable fact that we have deliberately kept down our surplus to about ten per cent. of our assets by annual distributions of the excess of surplus earned to the policy-holders who contributed to it. Public opinion has changed and now cares more for death benefits than **endowments**. We are in business to please the public. We have a good deal of evidence that Ordinary Life and Limited Payment Life contracts are thought preferable to Endowments. We have resolved therefore to discontinue our Increasing Life and Endowment policies, which were designed to meet the public demand formerly existing, and which were, we believe, the first tables ever really scientifically constructed for Industrial policies. Our new Industrial policies will therefore be Whole Life contracts. But we think that as to these there are signs of a belief on the part of the public that payment of premiums ought to cease with old age. It is hard for people to see what to any mathematician is self-evident, that in life insurance the companies are enabled to pay the policies in full on lives of those who die soon after insurance only by the receipt of premiums from those who live out and beyond their expectations; and that the apparent hardship upon those who live long is only the contribution to the unfortunate which is the essential basis of life insurance. However, it is possible of course to make tables for limited payments, and the problem is therefore to fix an age that shall not be so young as to raise the premiums or (what is the same in Industrial insurance where the unit is the premium and not the amount of insurance) to reduce the benefits unduly; and on the other hand to fix the age not so old that the benefits of the limits of payment of premium shall not be lost. We have fixed age 75 as the limit of payment of premiums because at that age we are enabled to only slightly reduce the benefits during life and because we have not received many complaints of the necessity of paying premiums up to that age. And to the occasional complaint that "people never live to such old age," we may answer that in 1906 we shall have voluntarily, as matter of grace, paid about 2700 claims as **Endowments** on policies issued as **Whole Life** on persons reaching age 80 after paying premiums for 15 years or over.

Constructing a table of benefits upon these four principles—Whole Life instead of Endowments; our recent mortality experience instead of our old; a loading proportioned to our reduced expenses; and the payment of premiums ceasing after age 75—we shall put forth for 1907 new tables in the Industrial department which are better than any company has heretofore issued and better than we have ever before this felt safe to issue.

The most striking change is in the Infantile table, because there we substitute Life tables with payment of premiums limited to age 75 for our comparatively short Increasing Endowment tables now in use; and are therefore enabled to pay in benefits what we have been compelled to hold as reserve liability upon the endowment features.

Our new Infantile tables will pay nearly as much in death benefits for a weekly premium of five cents as we have heretofore paid for a weekly premium of ten cents. It is, of course, understood that the law fixes a maximum of benefits payable upon children and this we cannot exceed. We have therefore increased the benefits at the later ages for persistence. Thus at age two at entry the benefit in case of death at age nine is $173, while the benefit at age three at entry dying at age nine is $169, and the benefit at age four at entry dying at age nine is $165, and so on. This is a recognition of the additional years for which premiums have been paid by those entering at earlier ages when death occurs at the same age. It follows from this large increase of benefits for five cents that hereafter no policy will be issued under the Infantile table for a total premium of more than five cents. And to meet a desire for less insurance, especially in large families, we have a table with proportionate benefits for a weekly premium of three cents.

Our Adult tables show an increase of benefits for the same premium based strictly upon our tables of mortality. At age ten the increase is 12½ per cent. over our present Life table and nearly 18 per cent. over our Increasing Life and Endowment table. At age 20 the increase is over 9 per cent. and over 23 per cent. respectively; at age 30 the increase is nearly 6 per cent. and nearly 20 per cent. respectively; at age 40 the increase is 2 per cent. and over 13 per cent. respectively, and so on. And in comparing these tables with our present Whole Life tables (and with those of most of the other industrial companies) it must not be forgotten that these old tables provide for payment of premium during the whole of life, while under our new tables payment of premiums ceases at age 75.

We have increased the immediate benefits under all of these policies in accordance with the rule we made retroactive this year, to half-benefits during the first six months and full benefits thereafter.

We have introduced into all of these policies new features in the way of surrender values. Paid-up policies will be granted after three years instead of five; extended insurance will be granted after three years at the option of the holder, and cash surrenders will be paid after ten years. The policies will be in new and attractive forms, with three pages instead of two, in order to set forth all of the concessions, making the rights of the policy-holders so plain that any one will be able to tell what he is entitled to. And the whole contract will be expressed in the policy, doing away entirely with the necessity of a copy of the application, using the form in this respect for all policies which we adopted many years ago for policies under $300.

ORDINARY DEPARTMENT.

One of the most striking results of the Armstrong Investigation was the adoption of a provision restricting expenses for the first year of the life of the policy. And what is most interesting as well as complimentary to the METROPOLITAN is the fact, which appeared in the newspaper discussion at the time of the adoption of the report and bills, that this restriction by law was justified by the experience of this Company in the matter of expense as shown by an analysis of its annual reports. It is true that this Company kept its expenses almost within the limit prescribed by the new statute. But the statute is a penal one and we cannot run any risk of overrunning the limit of expense. This necessitates a reduction of commissions, but the reduction will be very much less than that made necessary by the companies issuing participating policies. **This Company will not issue after this year any other than non-participating policies.** In fact, in the true sense of the term, we have not issued any other for nearly fifteen years; for, as we have often explained, the Intermediate and Special Class policies were based upon stock or a non-participating loading and the dividends promised, if earned, were expected to be derived from the mortality. These policies were entirely novel and we had little experience to guide us. The Intermediate policies were based upon our Industrial table of mortality and were designed for Industrial risks who could afford to pay annual instead of weekly premiums; and the mortality of such a class could not be foretold. The Special Class policies were for sub-standard risks as to which the mortality could not be accurately predicted. What we undertook to do was to pay back to the policy-holders the gain from such improvement in mortality over the expected as should be actually experienced. As participating policies are based upon a higher or so-called mutual loading out of which dividends are expected to be earned, we claim that our Intermediate and Special Class policies based upon a stock loading were in principle non-participating. All of our other policies in the Ordinary Department were by their terms non-participating. The law has justified us in the principles we adopted fifteen years ago, and today the Armstrong laws and the similar ones prepared for other states are a vindication of the METROPOLITAN principles in which you have been trained. We have now an experience of Intermediate and Special Class risks which enable us to prepare non-participating tables. The tables of premiums as to these policies have heretofore been completely readjusted. We think you will find them most attractive.

We realize that we shall henceforth have more competition in non-participating policies. Other companies have announced their purpose to restrict their issue to this form. We have therefore thought it in your interest as well as in our own and in the interest of the public, which is superior to both, to use a part of the reduction in commission to effect some reduction of premium. New tables have been prepared which we think will be attractive to our customers and which therefore will be profitable to you. In adjusting these commissions we have thought it only just to restore to the Superintendents an interest in them which we were compelled to withdraw a few years ago and which you remember the Vice-President promised at the time to restore when we should be able to arrange it. And we have also recognized the good work of Assistant Superintendents by giving them an interest in the work of their agents. We realize that the duties of Superintendents and Assistants include the instruction and training of Industrial agents in the work of the Ordinary Department. We want all of our agents to be all-around insurance men. Our Superintendents and Assistants have imposed upon them as a duty the supervision, the constant help and encouragement and the education of their agents. We have made it an interest as well as a duty.

Our new policies will be found most attractive in form and even more attractive in substance. They contain all of the advantages and concessions which we can afford to give and which the public have a right to expect. The surrender values will be found to be generous and take the optional forms of extended insurance, paid-up insurance and cash. They are the standard forms of the New York Department, the work of experts which has legislative approval. They are as plain to the understanding as they can be made. We have discontinued many plans as unnecessary. We shall issue Ordinary Life, Limited Payment, Endowment and Term plans; and we have applied for permission and hope to issue in addition three plans which the public have stamped with their approval—namely, the Optional Life or Endowment, under a new name, the Modified Endowment with Life Option; the Guaranteed Dividend, also under a new and more descriptive name, the Guaranteed Increased Endowment; and the Reduced Premium Life under its new name, Life with Reduced Premium after Twenty Years.

Gentlemen, we are entitled to say that the Armstrong Investigation was a vindication of the methods and practices of the Metropolitan Life. The Armstrong laws are in many respects a distinct recognition of the work we have done together these many years. See that you appreciate this fact to the utmost. Show that you do by making the year 1907 an unexampled year for the issue of more policies, for larger insurance, for greater gain, for less lapse and not-takens, at a less expense, at a greater return to policy-holders than you have ever done. Live up to your blessings! Show that you appreciate the reward which the Legislature has conferred upon your good work of the past! Make 1907 the greatest because the best year in the Company's history.

THIS YEAR, 1906

You have started well. Last year, the year of the investigation, you did the largest business we ever had done. The first part of this year the paralysis which seemed, unreasonably and unnecessarily, to have fallen upon the business in general, appeared to have affected even you—even more unreasonably and unnecessarily. Finding this to be the fact, the Vice-President appealed to you in personal conferences with the Superintendents in little groups all over the country; pointed out to you the facts and conclusions of the Armstrong inquiry and the results as embodied in legislation; showed you the essential approval we had received in our work in both departments, and asked you to respond to all this for the remainder of the year by making the best record you had ever made. This was in May and June. It would be most ungrateful not to make this public and general acknowledgment of your response to the appeal, and on behalf of the Vice-President I give to you his personal thanks and add our official acknowledgments. The year is not yet ended and we cannot therefore tell the whole story. But for the months July to November, inclusive, compared with the same months of previous years:

You made the largest amount of Industrial increase which the Company ever made, except in 1894 and 1903.

The agents wrote the largest amount of Industrial business, average per man, of any of the last ten years.

The average increase per man was larger than for any of the past ten years.

The ratio of lapses was the third lowest for ten years past.

The number of transferred accounts was the lowest for eight years, notwithstanding the larger force of men with which we started and the larger reduction in the force we have made this year.

The collections were the best in the history of the Company!

The death claims reached the lowest ratio for the last twenty-five years, notwithstanding the increased average age of the policyholders.

The special salary to agents averaged the largest amount in the last ten years; and yet we saved $100,000 in the total compared with last year.

The saving in total cost in these items alone, medical fees (because of a reduction in number of applications), Assistants' salaries and special salary, was at the rate of a million dollars a year.

We may add that the Pacific Coast kept up with the processions by the remarkable feat of covering for the year the enormous lapse caused by the earthquake and is certain to close the year with a handsome increase.

In the Ordinary Department September about equaled September of last year, while October and November largely exceeded the corresponding months of last year, and December promises to be a record-breaker!

And taking the last six months for comparison—June to November inclusive—you wrote more Ordinary than ever was written by the Company in the corresponding months and exceeded 1905 by over six millions and a half; and this it must be remembered, by more than 3000 less men!

We are proud of this record and we are grateful to you for your generous response. We cannot say more than to wish for you and yours the happiest and most prosperous year of your lives in 1907!

Very sincerely yours,

John R. Hegeman,

PRESIDENT.

PROTECTION OF FORESTS.

State Board Revived After Twelve Years' Sleep.

County Aid in Prevention of Fires Desired.

Expert Foresters Needed to Make Work Effective.

Matter sent out to the press by the State Forester of California contains the erroneous statements that "forestry, as a branch of State activity, was begun in California less than eighteen months ago," and that "the first State forester was appointed on July 12, 1905," under the act of March 18, 1905.

The first State Board of Forestry was created by the act of March 5, 1885, and remained in existence until 1893, when the act was repealed because of State Forester Allen Kelly's exposure of the manner in which the board had been perverted to political uses and its appropriation looted by grafters.

Before it "went to the bad," however, the Board of Forestry did much good work. It established experiment stations and tree nurseries, one in Santa Monica Cañon and one at Chico, and even in the last year of its existence it distributed more than a hundred thousand trees for planting. The act of 1905 is substantially the bill drafted by the State Forester in 1893 and introduced in the Legislature by State Senator Flint to take the place of the repealed act, which failed to pass because of the indifference or hostility of certain legislators to forest protection.

In the fourth biennial report of the State Board of Forestry, 1891-2, State Forester Allen Kelly suggested that fire wardens be appointed by County Supervisors and paid by the counties for services while actually employed in fighting fires, and submitted a bill embodying the plan. He also recommended, and during his term of office followed, the policy of cooperation with the United States forestry officers and the Interior Department in the protection of forests and the establishment of forest reserves, and in arousing public interest in the matter.

FORESTRY WORK RESUMED.

After the lapse of a dozen years, the State took up the work where it was dropped when the last State forester knocked out a crooked board and "legislated" himself out of office, and it appears that the present board is having trouble of its own in arousing intelligent interest in forestry in the minds of the people most vitally affected.

State Forester G. B. Lull reports that the law providing for fire prevention was trimmed so unmercifully by the Legislature during its passage that an educational campaign calling attention to the great, but generally avoidable, losses from forest fires was practically the only means of attack left. Authority was given the State Forester to appoint public-spirited citizens as fire wardens and permission was given County Supervisors to appropriate funds for the payment of wardens acting within county limits, but in order to secure favorable action by county boards the State Forester had to visit them and advance arguments to show the practicability of the plan.

Lumbermen, stockmen, water users and the representatives of all industries which depend on a cheap and abundant supply of wood and water were approached with offers of State backing in dealing with fires. The response was generally prompt and favorable, as evinced by the fact that 134 volunteer fire wardens have been appointed, who act without pay from public sources. Much difficulty beset the county work, however, partly due to the hesitancy of some county officers to favor a new movement which they imagined might react to unsettle their political security, or to the poverty of the counties they governed, or to their ignorance of the vital importance to irrigation of preserving even a brush cover on the catchment basins of supplying streams. More frequently, however, county officers refused to act because of the inconsistent stand taken by the State, which left all expense on the counties, but demanded that the proceeds of all fines collected for violations of the forest laws be forwarded to the State. The State shirked all responsibility and complacently regarded its duty done when it urged counties to set aside a fund to hire men to hunt up trouble, from which it demanded the proceeds.

FIRE WARDENS.

Owing to these causes, the ten counties that have provided for the payment of wardens are situated in the southern part of the State and upper San Joaquin Valley, where protracted drouth and the high value of water have been important enough to force public attention to the means of conserving every drop. In these ten counties 103 fire wardens have been appointed.

The consistent willingness of the Forest Service to cooperate with the State has led the forester to direct that Supervisors and rangers on the several reserves in California accept appointments as fire wardens. These Federal employés under appointment number 123. The authority conferred by appointment is of value to them in dealing with fires on private lands within the reserve boundaries and contiguous to them. On the other hand, their services to the State is particularly valuable from the fact that they are independent of local factions and act fearlessly and impartially.

Among the results of the past summer's work may be mentioned work by fire wardens on seventy-six out of 129 fires reported on lands exclusive of the forest reserves. These fires burned over upward of 650,000 acres of land, and in many cases destroyed standing and harvested crops, buildings and cattle. Twenty-four arrests of violators of the forest laws were made. These resulted in twelve convictions, with fines aggregating 1425; three cases were dropped, owing to insufficient evidence; one was dismissed without conviction, and eight are pending.

FOREST REPLACEMENT.

The statutes fix the salary of assistant State foresters at $1200 per year. This is not enough to attract technically-trained foresters, consequently the efforts made at first to secure them were unsuccessful and nine months passed before a non-technical man could be found who had sufficient rudimentary knowledge of forestry to be of value. For this reason all technical work devolved on the State Forester, and the first year's work included no act to land owners along the line of forest replacement. The law contemplates advisory aid to prospective planters to encourage and direct their own efforts to form forest plantations, and instructs the State Forester to enter into agreements for this purpose with land owners who will pay the traveling and field expenses (not salaries) of those engaged in the work. Although a second assistant was secured on August 1 of this year, he, too, lacks technical training; consequently the State Forester remains the only technically-trained forester in the employ of the State, and upon him devolves all original work requiring technical knowledge.

The act of 1905 provided for advisory aid in forest management under conditions identical with those described for forest replacement. The objects of this offer are to encourage lumbermen to harvest their forest products and dispose of the débris from logging in such a way that the tract cut over will be reforested by natural means. Commonly this may be accomplished very simply by creating conditions of soil and cover favorable to the germination of the seed and fostering of the growth of the species which it is desired to reproduce. The seed must be supplied, of course, either from mother trees left standing temporarily, or artificially. Although this plan appears exceedingly simple, many difficulties beset its application unless under expert supervision, for the requirements of the species under treatment must be fully understood. Under skilled management there seems no reason why our valuable forests of sugar pine should not be harvested and reproduced continuously instead of lost after one cutting.

The State of California occupies a unique position in that her forest resources are comparatively very great. The forest throughout the State, excepting possibly a small portion of the redwood belt, is situated on land absolutely worthless for any other purpose than forest production. The mountains must be kept under forest cover to conserve the rainfall and prevent the destruction of the valleys by floods, even if their timber product were not a material necessity. Throughout the northern part of the State, at least, this protective function of the forest is not incompatible with lumbering, if a rational cutting method is followed, and fires are prevented afterward. In the extreme south it will probably be necessary in some cases to debar the ax to preserve the forest. In all events, both north and south, fire must be prevented so far as possible, or the loss of the forest will follow, with the certain crippling of every other industry in the State. At the present time the State is not equipped to prevent fires or furnish technical advice. This desirable machinery forms the special features in the amended forest law which the present Legislature is asked to enact.

JAPAN'S TRADE IS INVOLVED.

Commercial Feature of the School Question.

Takes Over Fifty Millions' Worth of Goods.

Trade Might Be Turned to Other Countries.

The people of San Francisco who have been making such an ado about the Japanese evidently have not stopped to consider the commercial feature of the controversy, but I suppose that those who are interested in the trades between the two countries are not engaged in the agitation. You will remember the tremendous protest that came from San Francisco when the Chinese began to boycott American goods. If such a boycott were attempted in Japan there would be an even greater outcry, because the trade is so much the more valuable. The Chinese boycott was started because of the brutal manner in which Chinese merchants and travelers were treated in the port of San Francisco upon their arrival, and as soon as President Roosevelt stopped that brutality the boycott was suspended.

It would not be strange if the Japanese should declare a boycott against American goods as long as the San Francisco people know that we could blame them, particularly as our trade with Japan is worth a hundred million dollars a year and there are only ninety-three different schools in the city of San Francisco. If the Board of Education think it is worth while to imperil a hundred millions of commerce, most of which is carried on with the merchants of San Francisco for the privilege of shutting ninety-three Japanese children out of their schools, I suppose no one can prevent them from doing so, but it might be well for the merchants of that city and the manufacturers who supply them goods to stop and think over this suggestion for a little while.

Let them drop the question whether the Federal government has any control over the State schools, and whether the treaty between the United Sates and Japan requires equal rights for Japanese children; let them drop the controversy over the meaning of the "most favored nation" clause and consider the situation from a commercial standpoint.

THE FACTS IN THE CASE.

The official report of the Bureau of Education contradicts the San Francisco newspapers, the members of Congress from California and others who have reiterated the statement that most of the Japanese pupils in the schools were grown men, coolies who were corrupting young girls and treating other pupils roughly. This infamous falsehood is disposed of effectually by the Board of Education, which furnished Secretary Metcalf the following statement of the number and ages of the Japanese children:

Twenty years of age	2
Nineteen years of age	4
Eighteen years of age	6
Seventeen years of age	12
Sixteen years of age	9
Fifteen years of age	10
Fourteen years of age	9
Under fourteen years of age	41

The two boys 20 years of age and the four 19 years of age are coolies learning the English language in order to benefit their condition.

Those ninety-three children were scattered among twenty-three different public schools throughout the city, and the largest number attending any one public school was five, so that they cannot have crowded white children out, as alleged, and it is scarcely possible that any great harm was done by them to anybody. It is distinctly asserted that no complaint of the behavior of these Japanese pupils was ever made by anybody to the Board of Education or to any of the school authorities. The whole agitation comes from the labor unions, whose members are receiving very high wages—$3.50 and $4 a day for ordinary labor, up to $10.50 and $12 a day for the highest skilled labor; $75 a month for cooks, waiters, coachmen and other house servants, and naturally they are opposed to competition from Japanese immigrants and all other persons who are willing to work for lower wages.

THE TRADE WITH JAPAN.

The total imports of Japan for the last fiscal year amounted to $244,269,000, which was an increase from $195,850,265 during the year 1904.

The imports from the United States in 1905 were $53,143,264, being an increase from $29,058,173 in the previous year.

Great Britain led the United States and sold Japan $57,690,050 worth of goods in 1905, an increase from $37,496,487 in 1904; Germany sold $31,385,980 in 1905, an increase from $14,348,491 in 1904.

The following is a list of the principal articles imported from the United States into Japan:

Raw cotton,	Bar and rod iron,
Cotton fabrics,	Plate and sheet iron
Wearing apparel,	Hoisting machinery,
Glass and glass goods,	Safes,
Kerosene oil,	Tin plate,
Tobacco,	Paper-making machinery,
Eggs,	Oil cake,
Dyes and paints,	Hardware,
Sole leather,	Copper goods,
Oil and wax,	Coffee, dark,
Fertilizers,	India rubber goods,
Timber,	Fire engines,
Cardboard,	Naval stores,
Canned vegetables,	Dairy products,
Canned salmon,	Nails,
Copper wire,	Screws and bolts,
Locomotives,	Furniture,
Flour,	Drills, mining machinery,
Wheat,	Toys,
Watches and clocks,	Steel rails,
Paper and stationery,	Sewing machines,
Woolen goods,	Tools and implements,
Beans,	Agricultural implements,
Drugs and medicines,	Lubricating oil,
Hides,	Cotton drills,
Other leather,	Sheetings and shirtings,
Cotton yarn,	Cutlery,
Lumber,	Manufactures of lead,
Railway carriages,	Provisions,
Canned fruits,	Seeds.
Canned meats,	
Electrical apparatus,	
Boilers and engines,	
Pumps,	

The above list gives an idea of the character of the trade and its value. It is increasing very rapidly, particularly since the close of the war with Russia, and the greater part of the trade is handled at San Francisco. The figures I have given above are from Japanese sources. The report of the Bureau of Statistics in Washington shows that $39,915,269 worth of merchandise was exported from San Francisco in 1906, and $49,954,028 in 1905, but does not show where it went to.—[Chicago Record-Herald.

To Residents of San Francisco.

The San Francisco Call, now the best San Francisco newspaper, has opened a branch office at 1105 South Spring Street, where advertisements and subscriptions will be received. Send in your subscriptions and the Call will be delivered you daily, by carrier. Wm. Winsup, Agent. Telephone Main 2791, Home A1391.

If You Want to Go East C. Haydock, Agent Illinois Central R.R., 128 W. Sixth.

Prevent Appendicitis.

Take Van Haren's Liver Beans. Dose—One. Beecham's Cold Cure, guaranteed cure in 24 hours. Sun Drug Co., 2 stores.

Los Angeles County—Its Cities and Towns,

NEWS REPORTS FROM CORRESPONDENTS OF THE TIMES.

FILTH VENDORS HARD TO CATCH.

UNCLEAN MILK BOTTLES A PASADENA NUISANCE.

Health Department Finds Much Difficulty in the Prosecution of Persons Making Deliveries of the Lacteal Fluid in Dirty Receptacles. Local Team Loses at Baseball.

Office of The Times, No. 28 S. Raymond Ave.

PASADENA, Dec. 31.—The health department is running against snags in the prosecution of the cases against the milk dealers who have been delivering their product in dirty bottles, and what the outcome will be is as yet in doubt. The difficulty of bringing a corporation to the bar of justice is causing considerable delay and just what the final outcome will be is not known.

Jesse Prinz, the driver for the Raab Company, who was arrested several days ago, for delivering milk in dirty bottles, has left the employ of the company and that case is tangled up in consequence. Yesterday a warrant was issued for his arrest, he not being under bail, but later it was cancelled. The City Attorney's office has some trump card up the sleeve which will be played within the next few days but what it is is a matter of conjecture.

In regard to the complaint of W. K. Dunn, the case presents several complications. The bottle in question was delivered at 2 o'clock in the morning and it is proving a hard matter to secure any substantial evidence against the driver who delivered it. The health department is determined to bring some one to book for the offense and the matter is now in the hands of the City Attorney, but what action he will take has not been made public.

City Health Officer Black and Sanitary Inspector Huddleston are determined that some one shall pay for the flagrant violation of the health ordinance and they will continue their prosecution if they can find any law which will cover the offense. The drivers are considered the responsible parties, although it is doubtful if any of them are conversant with the condition of the milk which they are delivering. The fact that morning deliveries are made at an early hour makes it hard to secure evidence against the drivers, however, and it is probable that some effort will be made to place the responsibility with one of the officers of the corporation.

PASADENA TEAM DEFEATED.

The Hamburger baseball team of Los Angeles defeated the Pasadena team yesterday afternoon on the home field by a score of 4 to 3. Lively playing characterized the game and the fans who attended received the full worth of their money. Intense rivalry has existed between the two teams for some time and yesterday every individual player exerted himself to the utmost in the attempt to carry off the laurels for his own team.

In the earlier part of the game it looked as if everything was going to Pasadena, and bets were freely made that the visitors would be shut out of the running entirely. In the last part of the ninth inning, with the score standing 3 to 0 in Pasadena's favor, the visitors got onto a winning streak and within a few minutes piled up a total of four runs, making the total score 4 to 3.

In the morning the Myers team, defeated an aggregation from Florence by a score of 3 to 2. Although the score was close the home team played all around the visitors and at no time were they in any danger of losing.

The Myers team is pushing the senior team pretty close, and the older players are having a hard time holding up their end. There are some very likely players in the younger aggregation and fans freely predict that at least two of the men will make their mark in the baseball world before they are through with the game.

ARE DECORATING STORES.

The earnest plea of the directors of the Tournament of Roses Association for store decorations has had its result and almost every place of business along the line of march is being decked in festal array. Strings of pennants are being flung across the streets at regular intervals and bunting and flowers are being liberally used on the store and office fronts. All of the banks have entered into the spirit of the occasion and considerable sums of money are being expended in giving the city a holiday appearance.

Substantial prizes have been offered for the best-decorated store or office front and the services of expert designers have been secured by many of the business men in order that the best possible effect may be secured. The general tone of the decorations is artistic and study of effect has characterized the decorating work throughout. Copious festoons of bunting, which in the past have been used almost exclusively, have been done away with and in their places floral designs in artistic shapes have been substituted.

THEIR ARRIVAL DELAYED.

Owing to the sudden illness of Mr. and Mrs. Adolphus Busch the opening of their beautiful Orange Grove avenue home, "Ivywall," will not take place on January 1, as was announced. Mr. and Mrs. Busch will come to California later, but it is not thought likely that they will be here during the early part of the winter, and friends of theirs do not expect them until spring.

Mr. and Mrs. Edward Scharrer are expected sometime within the next few weeks, unless the illness of Mr. and Mrs. Busch makes it imperative that they remain in St. Louis, and they will probably be the first to open up the house. Work on the beautiful sunken gardens, which last winter won the admiration of all visitors, has been kept up under the direction of Mr. Busch's head gardener, and the grounds now cover considerably more territory than they did last year.

NEW LINE OPERATING.

Cars are now running between here and Los Angeles over the new line by way of Oak Knoll. The cars run out Colorado street to Lake avenue and there turn south on Lake avenue down past Hotel Wentworth, joining with the main line below Monrovia Junction. In spite of the fact that the cars have been running for a couple of days only, they are being well patronized and will undoubtedly relieve considerable of the congestion over the old line.

The new line will cut the schedule between Pasadena and Los Angeles several minutes, and, as the cars will connect with the Lake avenue-Altadena line, a great convenience to business men who live in the eastern section will result. Already property in the neighborhood of Lake avenue is showing activity as the result of the installation of the line, and the eastern trend of business will probably be more pronounced from now on than ever.

TOURNAMENT PLANS COMPLETE.

All arrangements for the Tournament of Roses have been completed, and, with the exception of the routine work which will continue until after the close of the fete, the task of the Executive Committee is at an end. The contestants in the afternoon events were at Tournament Park yesterday afternoon for a final try-out, and the judges were on the ground in order to get a line on their duties.

In spite of the fact that the recent rains rave caused the flowers to bloom generously, there will not be anything like enough blossoms in the city to decorate all of the vehicles which will be entered for the parade, and orders for flowers have been placed as far south at San Diego. It now looks as if all records will be broken as far as the number of entries is concerned and from the time and money that is being expended on the different equippages it appears as though the fete would be a great success artistically.

HOTEL ARRIVALS.

The following late arrivals are registered at Hotel Green: J. E. Steer, San Diego; Clarence E. Conant, Imperial; George T. Vincent, Des Moines, Iowa; I. Hammerslough, New York City; Mr. and Mrs. J. S. Rear, Vancouver; Mrs. J. E. Hasmer, New York City; Charles S. Easton, Master Fred Easton, Boston; G. W. Maloon, Beverly, Mass.; J. Clifford Thayer, Nantree, Mass.; Charles A. Cook and wife, San Francisco; Miss Cook, Palo Alto; P. J. Case, Chicago; Mrs. L. M. White, Waukesha, Wis.; Miss E. Nanscaver, Waukesha, Wis.; Miss Mary W. Broadhurst, Oil City, Pa.; Cyril Archibold, Northfield, Minn.; M. A. Wray and wife, Little Falls, N. Y.; P. L. Kimball, Long Beach; Samuel R. Bogue, San Francisco; Benjamin F. Smith and wife, Chester, Pa.; J. D. Cuthbert, San Francisco; F. G. Colley, San Francisco; Mr. and Mrs. J. B. Stutsa, Cleveland; Mrs. R. Goodyear Hodge, Chicago; W. K. Fletcher and wife, Redwood City; James F. Wilson, Groton, Mass.

PASADENA PERSONALS.

The choir of the First Baptist Church, led by Mrs. W. L. Jones, gave a sacred concert yesterday afternoon at the meeting of the Young Men's Christian Association. The soloists were Miss Batterson, soprano and Mr. Hobbs, bass.

Mr. and Mrs. L. M. Pratt of No. 141 North Los Robles avenue are rejoicing over the arrival of a daughter yesterday.

The Pasadena Daily News Tournament of Roses edition will be printed on heavy half-tone paper and filled with beautiful pictures of the floral procession, and Pasadena scenes. Only 10 cents for this tournament paper de luxe. It is the one you want to send East. Issued Wednesday. Wait for it.

Navajo blankets, Indian baskets. Wigwam, 61 N. Euclid.

Cash boys wanted at Hertel's.

Bibles at Morris-Thurston Co.

Wadsworth sells paints.

DEAF MAN IS STRUCK BY CAR.

DOES NOT HEAR WHISTLE AND IS FATALLY HURT.

Edward Huggins of Sawtelle Sustains Fracture of Skull—Graduate of Illinois Deaf and Dumb Institute, Talented Artist and Popular Because of Genial Disposition.

SAWTELLE, Dec. 30.—Edward M. Huggins, a well-known citizen of this city, thirty-five years old, was struck by a west-bound Los Angeles-Pacific electric car this afternoon as he was crossing the track on his way to the postoffice, and fatally injured.

He was conveyed to Dr. Fielding's office. He had sustained a fracture at the base of the skull and bruised on

ED M. HUGGINS,
fatally injured by an electric car at Sawtelle yesterday.

the face, head and shoulders. Dr. Fielding said that there was no possible hope of his recovery.

Mr. Huggins's mother, Mrs. Bowerman, who is the wife of the assistant postmaster at the Soldiers' Home, said that the conductor of the electric gave his name as Burton and that the number of the car was 37. Soldiers who witnessed the accident said that the warning whistle sounded, but Huggins being deaf, did not hear it.

Mr. Huggins was born in Quincy, Ill., September 10, 1871. He is a graduate of the Illinois Deaf and Dumb Institute. He has studied crayon work and displays unusual talent as an artist. Recently he has been studying architecture.

He was for several years identified with the First Methodist Church at Long Beach. In Sawtelle his genial disposition has made him a favorite, especially among the children.

No blame seems to attach to the railway company.

GIFT OF GOLD WATCH.

Public installation of the officers of Veteran Masonic Lodge No. 273 took place Wednesday evening. Installing officer, Edward V. Dales, past master of Santa Monica lodge was present to lend assistance. Gustus Rhoda acted as master of ceremonies. John Dales, master of Ocean Park lodge, was also present.

At the conclusion of the ceremonies the installing officer congratulated the Veteran lodge upon its capable officers and spoke appreciatively of the successful growth the lodge had made in the past year. A vote of thanks was extended to the installing officer for the ability with which he had conducted the ceremonies.

Secretary William Smith presented Worthy Master John Dobbings with a gold watch. Musical numbers were rendered by Henry Larsen of Santa Monica, Olney Dobbings of the Soldiers' Home, and Mrs. J. P. LeFevre. A banquet followed

EAT TWENTY BEEVES TODAY.

INDEPENDENT FORESTERS TO HAVE BIG FEAST.

Long Beach Preparing Great Welcome for the Members of the Order Who Will Assemble There from Many Towns—Sly Sea Dog Takes Mate and Surprises Friends.

LONG BEACH, Dec. 30.—The center of attraction for the many visitors at the beach today was at the foot of Locust avenue, just under the bluff, where four brick-walled pits steamed with the confined heat reflected from glowing beds of coals which have been burning for the past twenty-four hours. At long tables north of the pits a dozen men spent most of the afternoon sacking fifty-pound chunks of boned beef, and saturating them with the savory spices that make barbacued meat an epicurean feast. Twenty beeves were treated thus and form the chief attraction at the big rally of the Idependent Order of Foresters of Southern California at the beach tomorrow.

An accident which might have been a tragedy, occurred during the night. Forester Doyle, who has charge of the cooking of the meats, was compelled to go back to Los Angeles last night, and delegated the work of looking after the fires to the head cook. While engaged in replenishing the wood in one of the pits late last night, the cook, who is known as "John," slipped in the yielding sand, and, with a howl of terror, crashed through the side of the pit and fell on top of the fresh fuel. Fortunately there was assistance at hand, and he was rescued unhurt. The pit, however, was wrecked, and had to be rebuilt today, thereby delaying operations somewhat. About dark, the coals were raked out and on the red hot stones were placed the rolls of meat, and the pits covered over. Forester Doyle says the meats will be ready for serving at noon tomorrow.

From present indications the rally tomorrow will be the biggest ever held in Southern California. Between 5000 and 7000 people are expected to be present. It is proposed to have the festivities last well into the new year.

Special rates and trains have been secured on all the roads, and the local reception committee will meet all Foresters and present them with a souvenir badge, which will carry special privileges during the day and evening, through the efforts of the Chamber of Commerce.

During the day's exercises music will be furnished by the Y.M.C.A. band of Los Angeles, and by the I.O.F. band of Kingsburg. Beginning at 11 a.m., the barbacue will be served on the first deck of the auditorium, continuing until 2 p.m.

At 2 o'clock the races and sports will be held on the beach in charge of J. H. Bean. There will be 50 and 100-yard running races for men, boys, girls, married women, or fat men, jumping contests, pole vaulting contests, chopping contests, and a nail-driving contest, open to ladies only.

At 2 p.m. a special concert will be given in the auditorium by the Royal Italian band. This will be followed at 4 p.m. with an address of welcome by Mayor F. H. Downs, and a response by some one representing the order, followed by addresses by Dr. C. B. Dickinson, high chief vice ranger, and a representative of the Supreme Court of the order.

In the evening at 7:30 o'clock there will be a big class initiation of several hundred candidates, with an exemplification of floor work by the Honor of Companion Court, No. 18, Los Angeles. At 8 p.m. an exhibition drill will be given by the guard of honor of Companion Court Morris Vineyard, No. 152.

At 9 p.m. will take place the grand march with Royal Foresters in charge of the floor, and dancing will continue until the dawn of 1907.

SEA DOG TAKES MATE.

A pretty romance developed today, when Capt. Charles Beattge, the old sea-dog, who came here three years ago as watchman for the Atlantic, Gulf & Pacific Co., when the pier was built, and has remained in charge ever since as wharfinger, appeared on the wharf with a sweet-faced matron on his arm and introduced her proudly to his friends as his wife. It was a genuine surprise, as the Captain was not known to have a love affair, and lived alone in a cozy room on the outer wharf, which is fitted up like a ship's cabin.

A year ago Mrs. Eva Tillotson, a tourist from Indiana, jollied the captain on his loneliness, and promised to get him a wife from the Hoosier State. The captain took it as a joke, but Mrs. Tillotson was in earnest, and through her efforts a correspondence was begun and carried on between Capt. Beattge and Mrs. Alice Michael, a widow of Crawfordsville, Ind. Gradually the letters grew warmer and finally the captain proposed and was accepted, and on the 18th inst. a dispatch was received by the aged mariner that his bride-to-be was on the way. She was expected Saturday, and Beattge's anxiety about trains on that day excited curiosity until he said he was expecting relatives. Trains were delayed, however, and Mrs. Michael did not arrive until Christmas Day. Wednesday the captain got leave of absence and went to Santa Ana where a license was secured, and Justice Southwick married them. Mr. eBattge's age is given as 62 and rMs. Michael as 36. They returned yesterday, and today the captain revealed the secret. He went to Orange county in order, he says, to avoid being "jollied" until he had got used to it. The Captain and his wife were kept busy today receiving congratulations, and Mrs. Beattge seems very proud of her stalwart husband.

Capt. Beattge is truly a child of the sea, and was born on board a vessel in the British channel. He came to America early, and when the Civil War broke out, was a petty officer on the Merrimac. He has spent fifty years on the ocean. He has six grown children, all married, one daughter living here, one at Venice and four in the North. Mrs. Beattge has two pretty and interesting children, a boy of 14 and a girl of 12.

LONG BEACH POINTS.

The High School faculty is worried over the reopening of the High School on Wednesday, and the necessity of providing for fifty or sixty new pupils who have filed certificates from the grammar schools. There is room for only about a dozen and part of the assembly room may have to be used temporarily. The school trustees as soon as possible will arrange for an addition to the building and meanwhile lay plans for a larger High School in a more central part of the city. Next year it will be imperative owing to the growth of the grammar schools. Miss Woods, teacher of English in the Santa Rosa High School for a good many years, has been selected to take the position vacated by Miss Grace Chandler six weeks ago.

During the past week Mr. and Mrs. Steven Bush of Covina have been visitors here. Twenty-four years ago Mr. Bush supplied all of Long Beach with milk from two cows, and thinks the town "has grown some."

Monday morning the harbor committee of the Consolidation Commission will visit Long Beach, the guests of the Los Angeles Dock and Terminal Company. They will be entertained at lunch, taken over the inland harbor in a launch, after which they will visit Wilmington.

Victor Hayes, a surveyor and draughtsman of this city, has been appointed City Engineer of the new city of Compton.

The People's State Bank, organized five and a half months ago yesterday, declared its first dividend of 3 per cent, and passed 10 per cent. of its net earnings to the surplus fund. The showing is regarded as remarkable under the circumstances, as the bank was badly handicapped the first month by reason of having no offices. The Long Beach Bank of Savings will on January 1; pay $15,000 to its depositors, being the 2 per cent. semi-annual interest.

The five local lumber yards closed business last night and will not reopen until Wednesday, the intervening time being devoted to invoicing stocks on hand.

McKinley Camp, Spatish War Veterans, will be the guests on Thursday night of Roosevelt Camp of Los Angeles. The local camp has a drum and bugle corps the only one in the State.

Rev. Ralph Larkin, for five years pastor of the Ontario Congregational Church, has accepted a call to the Plymouth Congregational Church of this city, relieving Dr. Chester P. Dorland, who is in poor health.

The two dredgers on the inland harbor have changed positions. The big clamshell is in channel No. 3, completing slip No. 5. The suction dredger is filling in on the north side.

Capt. Harry Palmer and wife have presented to the Central Methodist Church a handsome sixteen-foot American flag which will form one of the permanent decorations of the church interior; the Central is the first Long Beach church to make this innovation.

A unique service was held at St. Luke's Church tonight, being conducted by the Brotherhood of St. Andrew, with an address by Charles Tucker, a young newspaper man of the city. The meeting was held to prepare the way for the men's thank offering at the general convention at Richmond, Va., in October, when one million dollars is to be raised for church work. The consecration is in commemoration of the 300th anniversary of planting the Episcopal church in America at Jamestown.

Soon after the new year some of the local launches will resume their trips to Catalina. Their skippers anticipate no trouble in landing passengers, as the fences on the island have been removed.

SHIP'S LONG VOYAGE.

Queen Elizabeth Arrives at San Pedro, One Hundred and Forty-eight Days from Hamburg.

SAN PEDRO, Dec. 30.—The trim British ship, Queen Elizabeth, has arrived, 148 days out from Hamburg. She was sighted by the steamers Iaqua and Norwood, and the tug Warrior, with Port Pilot Hamilton on board, went out to tow her into the outer harbor.

The Queen Elizabeth is in command of Capt. Fulton, whose wife accompanied him on the long voyage. The ship brings 15,081 barrels of cement for A. Carpenter of Los Angeles. The voyage was uneventful.

LUMBER RECEIPTS HEAVY.

January promises to be a record month in the matter of lumber receipts at this port. In addition to the great amount of tonnage which comes regularly by rail, there are thirty-five "wind-jammers" now on the way with full cargoes, while nearly as many more are loading at northern ports for San Pedro.

The vessels on the way include the ships Elwell and Sintram, and the schooner Irene from Astoria; the ship Great Admiral from Mukilteo; the bark B. P. Cheney, from Portland; the bark Gen. Fairchild, and the barkentines Kaka Head, and James Tufts from Bellingham; the bark Levi G. Burgess, the barkentine J. M. Griffith and the schooner Spokane from Port Townsend; the barkentine John Palmer from South Bend, the barkentine Newsboy, from Raymond; the barkentine Lahaima, from Winslow; the schooner Azalea, from Eureka; the schooner W. F. Witzman, Fred E. Sanders, and Oliver J. Olsen, from Aberdeen; the schooners David Evans and Admiral, from Everett; the schooners Caroline and Louise, from the Umpqua River; the schooners Melrose, Ludlow and Mahukona, from Hoquiam; the schooners, Alex T. Brown and J. W. Clise, from Ballard; the schooners Salem and Soquel, from Olympia; the schooner Kona from Port Blakeley, and the schooner William H. Smith, from Port Headlock.

Many of these vessels have been out from fifteen to twenty-five days, and should arrive at this port during the coming week.

BOARD OF TRADE FOR PALMS.

THE PALMS, Dec. 30.—A meeting is being arranged for the coming week, at which the prominent citizens of the community are to organize a board of trade. The object of the organization will be to assist in the development of Palms' resources.

As indicating the stimulus given to real estate dealings by the proposed building of the Harriman tunnels and broad-gauging the Los Angeles-Pacific electric line, the experience of David Evans of Venice is cited. Evans stated today that eight months ago he purchased a tract of thirty-six acres at Vineyard for $108,000. He says he has just sold it to David Barry and others of Los Angeles for $120,000. The property was the north end of the Nadeau vineyard. It is to be subdivided.

The Higuera ranch of twenty-two acres has been bought by Fosgate & Reed of Los Angeles, for a stated consideration of $1170 per acre. It is announced that the new owners will establish an ice factory and candy manufactory here. The acres will be utilized as pasture for a dairy herd.

Plans are developing for the opening of Second street northward over the hill. The object of this is to aid in the development of the hilltop subdivisions.

RESUME ORANGE PACKING.

POMONA, Dec. 30.—Orange packing will be resumed at the Pomona Fruit Growers Exchange tomorrow and will be continued steadily henceforth through the season. Ten cars have already been sent out from the exchange packing-house on Ellen street where numerous improvements have been made.

E. A. K. Hackette and family of Fort Wayne, Ind., have rented of S. D. Moles his residence at No. 375 East Holt avenue, for six months. Mr. Hackett has spent several winters here and is editor of the Fort Wayne Sentinel.

Mr. and Mrs. L. T. Gillett are spending the holidays in Los Angeles.

Miss Hilton of Creston, Iowa, is the guest of Dr. E. Henderson and family at "Park View."

Dr. E. Phillip Wallace, who has been in San Francisco attending the State medical examinations, has returned to his home here.

Rev. Robert A. Hadden, who was to have begun a series of evangelistic Christian Endeavor services under the auspices of local societies at the Christian Church tonight, will not arrive until Tuesday.

Always Remember the Full Name Laxative Bromo Quinine
Cures a Cold in One Day, Grip in 2 Days
E. W. Grove on every box. 25c

Come With Us To
San Diego
We pay your fare and three days' entertainment at the best hotel. San Diego is booming, and you should see its beauty, its charm, its immense possibilities before you invest.
Call or write,
Homeland Improvement Company
Suite 208,
PACIFIC ELECTRIC BLDG.,
Los Angeles, Cal.

Protect your foods from infection molding, souring and developing poisons by keeping them on ICE. Costs little since ice prices have been *reduced* to families.
Less than 50 lbs .....40c per 100
50 to 150 lbs .....35c per 100
150 lbs. and upwards.....30c per 100
UNION ICE CO.,
Main 368. Home—Ex. 368

BOND ISSUE BOTHERS.

Monrovia Citizens Are Waiting for Decisive Action in the Vexed Question.

MONROVIA, Dec. 30.—The Board of Trustees of the city and some of the citizens have made a continual Punch and Judy performance of the proposed water bond issue. At one session of the trustees it would be "up," and this would be followed by a "down," and between the "ups" and "downs" there has been a lively time. The board will be in session again on Monday evening. Last week a petition was put in circulation asking Trustees Moore and Williams to reconsider their negative vote on the proposition and vote with Trustees Scarborough, McKee and Holloway in support of it.

These two men have also been asked to stick to their opposition, and just what they will do tomorrow night no one knows. One of the recommendations of Engineer O. K. Parker was to double the cost of water, raising the minimum from 50 cents per month to $1 per month. About 60 per cent. of the consumers of the city would be effected by this move and a large percentage of them would object to such a procedure.

MONROVIA BRIEFS.

Mr. and Mrs. A. P. Seymour, who recently came to this city from the East, are domiciled in their new home on Banana avenue, on one of the most handsome building spots on the foothills.

The Saturday Afternoon Club, after a holiday vacation, took up their work yesterday afternoon. The meeting was in charge of Mrs. C. F. Moore and "Current Events" were up for study. Miss Gertrude Henry was assigned the theme of "reform in spelling." Mrs. Brough handled "Child Labor." The ladies are now preparing for an elaborate breakfast to be given on January 19.

The Baptist Young People of this city will observe watch night services on Monday night. At midnight, as has been their custom, the church bell will sound out the advent of the new year.

Dr. J. S. Beck, a physician, of Canada, is at La Vista Grande to spend the winter.

M. I. Grumbach, a wholesale merchant, of Brooklyn, N. Y., and his sister, Miss Fannie, are spending the winter with Mr. and Mrs. J. R. Cutting at their Violet-avenue home.

L. M. Kohlmeier died this morning of paralysis, aged 32. He was born in Evansville, Ind., and came to Southern California twenty-eight years ago. He had lived five years in Monrovia. He leaves his father, C. C. Kohlmeier of Los Angeles, a widow and two children.

Miss Alice Virginia Carrington, a daughter of Mr. and Mrs. Ben C. Carrington, died this morning of tuberculosis, aged 21. She was a student at Berkeley. The funeral will be held in Fresno Thursday.

WHITTIER HIGH SEES PENNANT.

WHITTIER, Dec. 30.—Whittier High School boys won again in their series of basketball games, yesterday, by default, the Santa Monica team failing to arrive here. This leaves the local school with a clear view of the pennant, the team having played ten games and won them all.

Members of the Homemakers' Club held a meeting at the home of Mrs. W. W. Bennett Friday. The two little Spotts girls sang several charming duets.

Redlands and Riverside basketball teams went down to defeat last week before the team from Whittier College, which is making its first athletic trip around the kite.

Messrs. Moore, Whitlock, Redman and Thomas, students of the High School, left Saturday for Pacific Grove to attend the State Y.M.C.A. convention. These young men are said to be the first delegates sent from any high school to a similar convention. They will be away ten days.

SEA BASS IN BAY.

AVALON, Dec. 30.—"Yellowtail Johnnie" Kassar yesterday, after an exciting chase among the boats moored in the bay, succeeded in landing a fifty-pound white sea bass. Kassar was alone in the boat and the big fish towed him about the bay at its own sweet will and persisted in fouling the anchor lines of the moored boats, bringing out all the skill there was in the angler. The fish was shipped, just as caught, as a New Year's present to Ben Rosin, in Los Angeles, Kassar's employer. There have been quite a number of white sea bass taken in Avalon Bay recently, which causes much surprise among the boatmen.

Dr. E. H. Parker, proprietor of a sanatorium of Portland, Or., is taking his annual vacation at Hotel Metropole.

Dr. Fred D. Hollingsworth of Hollywood is at the Metropole.

Dr. Tibbitts and wife of Butte, Mont., are guests at Hotel Metropole.

Mrs. Julia Marquam of Portland, Or., who for several years past has been a regular winter visitor here, registered at the Metropole today.

J. Jay Nestell is entertaining at his cottage, his son Raymond Nestell and wife, late of New York, but who have now purchased a home in Los Angeles, where they will reside in the future. Mr. Nestell is also entertaining Miss Mollie Holland, who has been with her mother in San Francisco since the earthquake, and Jack Fox of New York.

Special Tract Directory.

St. Francis Heights"
ADJOINING NEW YORK TRACT, HIGHLAND PARK. TAKE YELLOW GARVANZA CAR ON SPRING STREET. MEET US ANY DAY AT AVE. 57 AND MONTE VISTA ST. LOTS 50 FEET IN FRONTAGE TO QUARTER ACRE. $250 TO $750. ELEVATION TO SUIT. SEE MAP. JOHN H. SAUNDERS CO. 419 SOUTH HILL STREET.

FREE TICKETS
Cum see. No obligation. Phones Home 8737 Main 1902.
McCARTHY CO.
Florence Heights
Main office in our own building 205 N. Broadway

10 Acre Farms
60 minutes from Los Angeles. $75 to $150 An Acre.
Chino Land & Water Co.
516 Wilcox Bldg.

Our Rental Department
for business locations has on its list the place you want.
Robt. Marsh & Co.
Main Corridor—Ground Floor H. W. Hellman Building Both 'Phones Ex. 175

LAWNDALE
On the Redondo Electric Line, 35 minutes from Los Angeles.
LOTS AND HALF ACRES
Homes, Manufactories, Chicken Ranches.
E. L. HOPPER & SON, Owners, 404 Laughlin Bldg. Home 1961, Main 344.

ALHAMBRA
Buy a Lot on Beautiful
HIDALGO AVENUE
Grand Boulevard on car line. Free tickets of T. Wiesendanger, 207 South Broadway.

Crescent Heights
Add. No. 2, West Hollywood
The Gem of All Locations
...Norton & Hay...
318 West Third Street

15 Minutes to Palms
By the L. A. P. RY.
PALMS LIGHT & WATER CO.
423 H. W. Hellman Bldg. 419 Delta Bldg.

Hacienda Park
WEST HOLLYWOOD
Large Lots—Low Prices—Long Time
Lovely Location
C. A. Sumner & Co.

ONE-QUARTER ACRE LOTS IN CORINTH HEIGHTS
Choice part of Southwest. Free tickets. Free booklet at our office,
330 SO. HILL ST.
WINTON & McLEOD COMPANY,
$10 Down. $10 a Month.

The Wilshire Boulevard District
Well located lots in Wellington Place, Boulevard Heights, Wilshire Terrace, Norton Place, West Seventh Street Tract, and all other parts of the Wilshire Section.
DAVID BARRY & CO.,
233-239 Bradbury Bldg.

LONG BEACH
Harbor Mfg. Sites
Los Angeles Dock & Terminal Co.
Long Beach, Cal.

We make a specialty of
ACREAGE PROPERTY
with water
See Us Before You Buy
F. H. BROOKS COMPANY
215-216 Currier Bldg.
212 West Third St.

Only $90 and Up
LOTS AT WATTS
$1 Down, $1 a Week. No Interest, No Taxes
Free Tickets at our Office.
S. B. HILL, Selling Agent,
103 West Sixth Street

UNIVERSITY PLACE
The Heart of the New Southwest
PIONEER INVESTMENT and Trust Company
707-710 Grant Bldg. 355 So. Broadway.

Ramona Acres
Acres home sites $835 up. 15 minutes from business center. Graded streets sidewalks gas. electric telephones
EMERSON REALTY CO.
501 308 Delta Building

Jefferson Street Park
On West Jefferson and Arlington sts. Lots $575 and up. Easy terms.
BEN. N. POWERS, 1346 Alvarado Terrace. Home A4784.
ARTHUR W. KINNEY CO., 118-119 Merchants' Trust Building. Home A3042; Sunset Main 3238.
G. G. JOHNSON, 204-5 Bryson Bldg Home A3152; Sunset Broadway 2577.

Brentwood Park
The only reproduction of Golden Gate Park in the world. Ideal villa sites.
WESTERN PACIFIC DEVELOPMENT CO.
110 Merchants' Trust Blk.

Commence the New Year in your own home. You can move in tomorrow.
A Home For Six People

On exhibition, with furniture, heat 420 West 6th Street
The Walker Cottage Co.

Vermont Avenue Square
The Southwest corner Vermont and Vernon avenues. The largest and choicest subdivision in the southwest
Large Lots $650 and up
S. J. White & Co., 416-417 Huntington Bldg. Leo J. Maguire & Co., 336-7 F. P. Fay Bldg. Wright & Callender Co., 319-328 S. Hill St. Fox & Wilcox 403 F. P. Fay Bldg.

Moneta Ave. Square
Lots $450 and up. Easy terms
GEO. C. PECKHAM & CO.
1104-5-6 Union Trust Bldg.
Main 3221; Home 5373.

Half Acres $270
$10 down, $10 monthly. Free water, sandy loam soil. Three car lines.
EMIL FIRTH

Salt Lake R.R. Tract
adjoining the Salt Lake R. R. Yards. Intended for Industrial Property. Lots $2500 and Near Them.
Strong & Dickinson

BUILDING LOANS MADE
AT 7 PER CENT. INTEREST.
Money loaned for 3 years for building bungalows and cottages.
Loan Department.
JONES & RYDER LAND CO.
218 West Third St.

Highland Park Terrace
Beautiful Hill Tract, inside the city limits, near Occidental College. Macadamized streets. Lots $700 and up, including complete street work. Terms as desired. Building restrictions filed. No tents or shacks.
CRITES, MYERS & KUHL
107 South Avenue 64 (Garvanza P. O. Station)

SUNSET BOULEVARD HEIGHTS
LISTEN—In three years the street car on North Hill Street will have been extended to Sunset Boulevard will have been widened to the Plaza and paved for five miles. Is not such investment in the city for your money?
ALEX. CUTLER,
104 S. Broadway.

FOR RENT
Four suits of offices on second floor; Broadway front; steam heat; elevator service, etc.
PARMELEE-DOHRMANN CO.
436-44 South Broadway.

Newport Heights
Five acres and up.
The Townsend-Dayman Investment Company, General Agents.
498 Pacific Electric Bldg.

BREATHE PURE AIR
MONROVIA
The loveliest dwelling place in Southern California. Quick car service. All conveniences.

Southwestern Meat Packing Co.
Officially Inspected
Sanitary, Healthful, Germproof
Both Phones 1233

Inner Harbor Tract
LOTS $250 TO $500
Butters & Paul Investment Co., Los Angeles
108 East First St., Long Beach, Cal.

NAPLES
A. M. & A. C. PERONA,
SOLE AGENTS.
Pacific Electric Bldg. Second Floor Main 1088. Home 1088.

J. Frank Bowen
subdivider of the fifteen big tracts
Lots $450 up.
439-40-41 Douglas Building.
Both Phones 2672.

"For Bungalow Sites"
In "Vermont and Melrose Ave. Tract." See
E. A. FORRESTER & SONS, INC.
342-54 Douglas Bldg.

Miramonte Park
An extension of the widely-known and universally popular
MIRAMONTE TRACT
Same Advantages—Same Improvements
RUFUS P. SPALDING, Owner, 401 W. Hellman Building. Phones, Main 6961, Sunset Main 3004.

Pomona Property
See us before buying. We have some fine bargains. MORRIS H. WILLIS CO., 636 Pacific Electric Bldg. Home F7304 or Main 2302.

Forest Heights Tract
End of Brooklyn-avenue car line. Choice close-in residence subdivision, on high ground. $425 and up. Terms.
A. B. C. CO., Tract Agents.
1162 STONE & BLADES, Owners, 115 Henne Bldg.

act Directory.

Commence the New Year in your own home. You can move in tomorrow.

A Home For Six People

On exhibition, with furnace heat 420 West 6th Street

The Walker Cottage Co.

Vermont Avenue Square

The Southwest corner Vermont and Vernon avenues. The largest and choicest subdivision in the southwest

Large Lots $650 and up

S. J. White & Co., 416-417 Huntington Bldg. Leo J. Maguire & Co., 304-6 F. P. Fay Bldg. Wright & Callender Co., 319-328 S. Hill St. Fox & Wilson, 403 F. P. Fay Bldg.

Moneta Ave. Square

Lots $450 and up. Easy terms.

GEO. C. PECKHAM & CO.,
1104-5-6 Union Trust Bldg.
Main 3221; Home 6373.

Half Acres $275

$10 down, $10 monthly. Free water, sandy loam soil. Three car lines.

EMIL FIRTH

Salt Lake R.R. Tract

adjoining the Salt Lake R. R. Yards. Intended for Industrial Property. Lots $300 and up. Easy Terms.

Strong & Dickinson

BUILDING LOANS MADE
AT 7 PER CENT. INTEREST.
Money loaned for 3 years for building bungalows and cottages.
Loan Department.
JONES & RYDER LAND CO.,
218 West Third St.

Highland Park Terrace

Beautiful Hill Tract, inside the city limits near Occidental College. Magnificent view. Lots $700 and up, including complete city street work. Terms as desired. Building restrictions $150. No tents or shacks.
CRITES, MYERS & KULLI,
107 South Avenue 64 (Garvanza P. O. Bldg.)

SUNSET BOULEVARD HEIGHTS

LISTEN—In three years the subway under North Hill Street will have been completed. Sunset Boulevard will have been widened to the Plaza and paved for five miles. No other such investment in the city for your money.
ALEX. CULVER,
101 S. Broadway.

FOR RENT
Four suits of offices on second floor; Broadway front; steam heat; elevator service, etc.
PARMELEE-DOHRMANN CO.,
438-44 South Broadway.

Newport Heights

Five acres and up.
The Townsend-Dayman Investment Company, General Agents.
408 Pacific Electric Bldg.

BREATHE PURE AIR

MONROVIA

The loveliest dwelling place in Southern California. Quick car service. All conveniences.

Southwestern Packing Co. Meats
Officially Inspected
Sanitary, Healthful, Germproof
Both Phones 1353

Inner Harbor Tract
LOTS $250 TO $500
Butters & Paul Investment Co., Inc
106 East First St., Long Beach, Cal.

NAPLES

A. M. & A. C. Parsons,
SOLE AGENTS.
Pacific Electric Bldg. Ground Floor.
Main 1222. Home Phone 222.

J. Frank Bowen
subdivider of the fifteen big tracts.
Lots $450 up.
439-40-41 Douglas Building.
Both Phones 2472.

"For Bungalow Sites"
in "Vermont and Melrose Ave. Tract." See
E. A. FORRESTER & SONS, INC.,
342-34 Douglas Bldg.

Miramonte Park
An extension of the widely-known and universally popular
MIRAMONTE TRACT
Same Advantages—Same Improvements.
RUFUS P. SPALDING, Owner, 215 H. W. Hellman Building. Phones, Home 6921. Sunset Main 3004.

Pomona Property
See us before buying. We have some fine bargains. MORRIS H. WILSON CO., 486 Pacific Electric Bldg. Home F7304 or Main 2302.

Forest Heights Tract
End of Brooklyn-avenue car line. Choice in residence subdivision, on high ground. $425 and up. Terms.
A. B. C. CO., Tract Agents. Home 1153.
STONE & BLADES, Owners, 116 Henne Bldg.

South of the Tehachepi."

NEWS REPORTS FROM CORRESPONDENTS OF THE TIMES.

PRAYER CHAIN IS SNAPPED.

PROTEST IN SAN BERNARDINO RAISED OVER THREATS.

Good Church People of the Old School Are Shocked by the Appearance—One Pastor Raises His Voice in Dissent and Hundreds of Links Are Probably Broken.

SAN BERNARDINO, Dec. 30.—A number of good church people of the old school have been shocked by the appearance here of an "Endless Prayer Chain," which contains a doubtful threat against those who break the chain. Just who is responsible for the appearance of these letters in this vicinity has not been discovered. The prayer, which it is thought is this way to circulate, is one dictated on a former occasion by Bishop Lawrence. Of course, it had no threat, this feature being left for some strange religious freak, who has become embittered at the good things of the land, as blossomed, fattened and ripened under the balmy sun of Southern California.

At least one clergyman, Rev. Mark B. Shaw of the First Baptist Church of this city, has raised his voice in protest, and the chances are that hundreds of links in the "chain" have already been broken as a result.

SAYS SHE'S A QUEEN.

A woman who claims to be a real gypsy queen has captivated the members of the San Bernardino Woman's Club. She styles herself "Dolores Cortez, Queen of the Gonzales," and has sent her letters purporting to be from wealthy and prominent club women of Pasadena and Los Angeles.

The local club women have become so thoroughly enamored by the dusky beauty that they have secured her for an evening's entertainment and lecture on Gypsies, to be given at the clubhouse next Wednesday evening. With this clever woman is an attractive Gypsy man, who is said to be the queen's brother. Both are said to be remarkably bright, and with manners that would befit a king.

THINK PRISONER BIG CATCH.

The officers have an important prisoner in confinement in the felony ward of the County Jail. His name is Del Gordon, and he is booked for grand larceny, the charge being that he stole a bicycle belonging to H. H. Edwards. In reality the officers believe him to be a notorious ex-convict, and have evidence in their possession evidence showing that he was an inmate of the penitentiary of Colorado. That he is wanted for a more serious crime is believed, and the Sheriff's office is hard at work unraveling his past.

DOESN'T GET WARRANT.

George Clay, a wealthy stock raiser of Pioche, Nev., arrived here last night, seeking a warrant for the arrest of a former prominent attorney of this place, now of Los Angeles, on a charge of embezzling $40. Clay applied to Justice Thomas, but was referred to the District Attorney, but that official does not look with encouragement upon the cattleman's request.

According to Clay, he became involved in a disturbance at Pioche last summer, and was thrown into jail. He says he demanded an immediate hearing, but the demand was refused, and not for an entire month was he able to secure a hearing. Then it was only by managing to get word to the attorney in question, who promptly obtained Clay's release.

Then Clay retained the attorney to sue the Sheriff of Pioche for damages for alleged false imprisonment. He says that, although the attorney accepted $40 to pay his way to Pioche from Los Angeles, yet he never put in an appearance, and as a result the suit has been removed from the calendar.

PASTOR'S NIECE DIES.

News was received here last evening of the death at Mentone of Miss Gertrude Nutting of Madison, Wis., niece of Rev. E. K. Helden, former pastor of the First Congregational Church of this city. Miss Nutting was a young woman of fine education, and came West several years ago in the hope of staying the progress of pulmonary trouble. The funeral will take place Monday.

MANDATE DOESN'T SUIT.

Santa Monica Trustees May Take Action to Reopening Pier Avenue Outfall.

SANTA MONICA, Dec. 30.—The tip is given that, should there be a full attendance of the members at the meeting of the City Trustees tomorrow night, a motion will be made to proceed with the immediate repair of the ocean outfall sewer at Pier avenue.

This was the outlet for the city's sewage prior to the connection with the septic tank of Ocean Park. The mandamus suit has been carried on appeal to the Supreme Court, and the repairs, as contemplated, are to be temporary, for the purpose of giving the city's waste an outlet, in the event of Ocean Park's severing the connection with the septic tank.

The mandate from the Superior Court ordered the immediate building of a septic tank at Bay street, but this action, as shown by the recent vote on the appeal, is favored by only two of the five members of the board.

SHIP OVERDUE.

Shipping interests are anxiously waiting for some word from the overdue Russian ship, Perula. She set sail from Newcastle, England, for this port 178 days ago. She is in charge of Capt. Hallman, and should have been here at least a month ago. There is no question but she encountered rough weather when rounding the Horn. She brings a general cargo of cement, coke and pig iron.

Five other big ships are headed for Port Los Angeles. The British bark Samoa is a dozen days out from Newcastle, and the Norwegian steamer Hornelen left London ten days ago. The British barks, Socotra and Procyon, are loading at Newcastle, as is also the German bark, Furst Bulow.

SANTA MONICA NOTES.

Three hundred and fifty head of cattle have arrived here by rail from Arizona, and are being driven up the beach to be pastured on the Malibu rancho of the Rindge estate. There they will be put in condition for the market. A similar venture was made on this ranch several years ago, but, unfortunately, the season was a dry one, and large numbers of the cattle met death through starvation.

Santa Monica fans divided their attention today between two interesting baseball games. The Los Angeles-Pacific rolled in from Los Angeles, and carried out the All Merchants by a score of 7 to 2. The batteries were Gloy and Smith for the trolley nine, and Watkins and Shutt for Santa Monica. In the other game, the Redondos met defeat from the Santa Monicas. The score was 11 to 5. On Tuesday the Redondos will come to the beach for a game with the All Merchants.

DUCK HUNTER LOSES LIFE.

YOUTH'S GUN IS DISCHARGED ACCIDENTALLY.

He, With Two Companions, Goes to Newport from This City for Day's Sport—Charge of Shot Enters His Breast—Body Brought Home—Inquest Today.

NEWPORT, Dec. 30.—Fred Duce, a youth of 19, was accidentally shot and killed this forenoon in Newport Bay, while hunting ducks in a skiff with two companions, H. E. Woodam and P. E. Branizer.

The trio came down from Los Angeles this morning and went out on the bay. In some manner Duce's gun was discharged while he was attempting to pull it toward him from the bottom of the boat. The charge of duckshot struck him in the breast and killed him almost instantly. The body was brought here and an inquest will be held tomorrow.

NEW "BALLOON ROUTE."

Series of Excursions Planned for Riverside, San Bernardino and Redlands.

RIVERSIDE, Dec. 30.—For the benefit of tourists who wish to see as much as possible of the orange growing district in a day, a new "balloon route" excursion has been planned. It will be personally conducted by C. M. Gore and H. E. Winkersham, managers, and the first one will probably be run out from Los Angeles in a few days.

The excursion is to leave Los Angeles daily at 8:30 a.m. over the Salt Lake, arriving at Brockton avenue, Riverside, at 10:20 o'clock. Trolley cars will be in waiting to take the excursionists down Magnolia avenue to Arlington and the Sherman Indian School. Returning, automobiles from the Orange Valley garage will be ready at the corner of Main and Seventh streets to take the excursionists over the new scenic drive to the top of Mount Rubidoux.

The sightseers will leave Riverside at 1 o'clock for San Bernardino, where the electric line will convey them to Redlands and Smiley Heights. They will leave Redlands for Los Angeles at 4:25 o'clock.

DRIVING CLUB MATINEE.

The Riverside Driving Club will hold a New Year's race meet at the Driving Park Tuesday afternoon. The rains have put the track in good condition and an excellent afternoon of sport is promised.

In return for the courtesy shown them in their Christmas matinée, a large number of the members of the Los Angeles association will send horses to Riverside to compete for the honors and the trophies. Beautiful prizes will be offered in each event, and the members of the local association are doing all in their power to make the meet the most successful one ever held in this city. In addition to the Los Angeles and Riverside entries, horses will also be entered from San Bernardino, Redlands and Santa Ana.

A pretty, though informal, holiday dance was given at the Glenwood Hotel Saturday evening. It was the first of the weekly functions of that kind to be given at the mission inn during the season.

Miss Flora Robinson, who is at home from the University of Southern California, for the holidays, was the guest of honor at a party given by the Intermediate League of the First Methodist church at the home of M. C. Paxton on Olivewood avenue last evening.

Among the New Year's eve festivities will be a "snowball frolic" to be given by Miss Julia Kramer in Leighton Hall. Dancing will begin at 9 o'clock and will continue until the new year is ushered in.

FRANCHISE ON EDGE.

Special Meeting of the San Diego City Council to Be Called for Los Angeles Line.

SAN DIEGO, Dec. 30.—Mayor Sehon has called a special meeting of the City Council for tomorrow afternoon to consider the matter of renewing the franchise for a railway held by Engineer H. T. Richards. If no action is taken the franchise will expire at midnight tomorrow night.

President Johnson of the Council, in stating that he would favor a renewal of the franchise, says that Los Angeles capitalists are interested and they propose to build a line to this city from Los Angeles by the way of Escondido, the company to be formed immediately.

The Richards franchise extends northerly along the water front from National City to Old Town, where one branch goes up Mission Valley and the other to Point Loma.

BAY CITY BRIEFS.

C. H. Gaunt of Topeka, Kan., superintendent of telegraph of the Santa Fé system, accompanied by Mrs. Gaunt and their son, Harry Gaunt, and H. C. Chase of Los Angeles, arrived in the city last night in Mr. Gaunt's private car. They will remain at Hotel del Coronado until Tuesday or Wednesday. The trip, says Mr. Gaunt, is one of regular inspection.

Many transfers of rights of way are being made for the San Diego and Arizona Railway Company. The consideration from two pieces for which the deed was recorded yesterday aggregated $50,000. Late transfers relate to rights of way through the city to the company's terminals.

The Coroner's jury has returned a verdict that Mrs. Marie G. Kuchel of Escondido came to her death as a result of a dose of strychnine, self-administered. The testimony developed that the woman had made an attempt upon her life two weeks before. She leaves several children.

The rainfall for the storm in this city was 2.10 inches, bringing the total for the season to 4.18 inches, a seasonal excess of 1.68 inches. The record is within .03 of an inch of the figures at this time last year, when the record was unusual.

Rallies in the interests of the Anti-Saloon League were held in several of the city churches today, the out-of-town speakers being Rev. Dr. E. S. Shapan, Miss Glen Will and Rev. D. M. Grandier.

W. J. Doran, trustee of the California Development Company, has filed twenty-four suits against owners of land in Imperial Valley, the amounts ranging from $400 to $3000. The land was sold a short time ago by the California Development Company to the present owners. The suits are foreclosures of mortgages taken in exchange for stock in the water company.

Word has been received of the death of Mrs. Lee Leah Glover of Detroit, Mich. She was the wife of L. S. Glover, formerly connected with the National City and Otay and Coronado Railroad Company. Mrs. Glover leaves three sisters, Mrs. C. S. Rowe, Mrs. Stanley A. Burt, Detroit, Mich., and Mrs. John S. Watson of Chicago.

NO CURRENCY REFORM NOW.

Congress Has Not Time for Its Consideration.

Speaker Cannon Also Opposes Legislation.

Secretary Shaw Opposed to Bankers' Plan.

Currency reform is a subject of which many members of Congress speak frequently at this session, but few with a real understanding of the problem, writes the Washington correspondent of the Boston Transcript. Speaker Cannon has let it be known that he does not favor currency legislation at the short session; he is quoted as saying that it would be impossible between now and March 4 to frame a satisfactory law, much less to pass one. Nevertheless a step in the direction of currency reform has been made by the House Committee on Banking and Currency. Throughout the last week this committee has been holding daily hearing on the subject. Among the last to appear before the committee were Secretary Shaw and W. B. Ridgely, Comptroller of the Currency. The Secretary of the Treasury opposed the plan proposed by the American Bankers' Association, the object of which was to make our currency system elastic. The Secretary declared that even though this plan would result in the issuance of $200,000,000 additional in national bank notes, he did not believe that more than $20,000,000 of this amount would be redeemed. For this reason he declared the bankers' plan wholly unsatisfactory, although he sympathized with the general desire to introduce into our currency system some reform that would make it elastic. The bankers' plan permits national banks to issue $25,000 additional notes for every $100,000 of their capital at an interest rate of 2½ per cent., and an additional $12,500 with interest at the rate of 5 per cent.

Representative John W. Weeks of Massachusetts as an experienced banker has given considerable study to the question of currency reform. He asked many questions of those who appeared before the committee at the recent hearings. He believes these hearings have been of great benefit to the committee and that the facts brought out will pave the way to the enactment of a sound law at the next session of Congress. In an interview with the Transcript correspondent today, Mr. Weeks discusses the several plans proposed and records himself as favoring some reform which will make our currency more elastic, but as heartily opposed to the permanent inflation of the currency.

"I have been opposed to any currency legislation," said Mr. Weeks, "which would have the effect of permanently inflating our currency. It has seemed to me that any proposed change should provide for periods of unusual currency stringency, like the crop moving season, and the dates of the largest interest payments, the first of January, April, July and October, and that when the urgent demand had passed the currency issued to meet this demand should be automatically retired.

"The measure suggested in the report made by the Banking Commission, which recently met in Washington, pretty nearly, if not entirely, covers these conditions. The only doubt which has remained in my mind has been the retirement of this currency, but if it is not retired, and certainly under the proposed plan it will not entirely go out of existence, but remains in the channels of commerce it will be due to the fact that it is necessary at other times as well as at the times which I have referred to.

"It has been stated that this is a measure to inflate the currency for the benefit of Wall street or Wall street interests. As a matter of fact, this is not inflation at all, for it simply substitutes one form of liability which the national banks now have for this new form, which is in reality the notes of a bank i nthe form of currency. Whenever a national bank issues any of these notes, it will by the same amount, reduce some other liability. Therefore, it is in no sense an inflation measure. That it is especially beneficial to such interests as those of Wall street is completely answered by the statement that the commission referred to was made up of fifteen bankers of whom only one has any Wall street connection whatever; and it was especially desirable that this one, A. B. Hepburn, the president of the Chase National Bank of New York, should be a member of the commission because he has been a comptroller of the currency, and has studied and written more on this subject than possibly any other banker in the country. All of the other members of the commission come from a section west or south of Pittsburgh.

"Then, again, country banks will obtain from the issuing of this currency the largest profit, banks in reserve cities a profit next to that obtained by country banks, while banks in central reserve cities will make the least profit, if the bankers' plan is carried out. Furthermore, additional currency is not essential for the needs of such a community as Wall street. While statistics are unobtainable on this point, it is probably true that less than 1 per cent of the actual transactions in Wall street, or what are known as Wall Street banks, are in currency, while, as nearly as can be determined, the transactions in banks outside of reserve cities are very nearly 10 per cent. in currency.

"The Bankers Commission very wisely based the proposed credit currency on the amount of government bond currency outstanding. At this time national banks have the right to issue about nine hundred millions of circulation. They are issuing about 62¼ per cent. of this, and the bankers' recommendation is that the issue of credit currency be limited to 46 per cent. of the outstanding flat bank note circulation, which is about 25 per cent. of the authorized issue of circulation based on government bonds, and that in addition to that an emergency circulation, carrying a higher rate of interest, be issued, amounting to 12½ per cent. of the authorized circulation based on government bonds. So that there will be no temptation for national banks to reduce their government bond circulation if they should find the credit currency more profitable, because by so doing they would reduce in the same ratio their capacity to issue credit currency.

"The matter which has troubled most people who have investigated this question has been whether this currency would be retired when the necessity for its issue had expired. It seems to me that the bankers clearly showed in the hearings before the Bank and Currency Committee that this would be the case; that if it were profitable to issue this currency, whenever any of it came into the hands of a bank other than the issuing bank, that the receiving bank would immediately send it in for redemption and issue its own currency in place of it; but, if, at any time, the issuing bank wished to stop interest on its own issue and retire the entire amount, it could deposit legal money at the nearest redemption point equal to the amount of credit currency which it has outstanding, which would effectually, so far as that bank was concerned, retire its entire issue of this kind of money.

"Another feature of the plan which seems to me to be wise is the feature requires the keeping of 25 per cent. reserve, and if the tax recommended by the commission is reported in the bill, namely, 2½ per cent., it will make the circulation cost very nearly 4 per cent. There is one very definite criticism which can be made against this proposition, and this is that elastic as it will be it does not add elasticity enough to the currency. In other countries, like Scotland and Canada, where a similar currency is the principal one in circulation, in fact pretty nearly the entire circulation of those countries, the action is absolutely automatic and responds directly to the needs of those countries.

"But in both instances the bank system is based on a few large principal banks, with many branch banks, while in this country we have about six thousand national banks, all of which will be able to issue this currency, provided they have been in operation a year and have a surplus of 20 per cent. Its actual operation, therefore, in this country is somewhat problematical, and it seems to me wise to commence in a small way, even if it does not furnish sufficient elasticity for our present wants, rather than to issue a larger amount of such currency and find that it does not meet the approval of business men or respond to business needs. It has been recommended that there be at least as many redemption points as there are reserve cities. This will naturally require a large amount of additional machinery and expense."

CITY AND COUNTRY DEALS.

Ben White reports the following sales of city property: Total sales amounting to nearly $70,000:

Augusta Johnson to De Kalb and John R. Spurlin, a lot facing on North Main street 200x110 feet to an alley, together with three eight-room houses being No. 1646 to 1654 North Main street, consideration $40,000. The Spurlin brothers intend to erect a large warehouse covering the entire property very soon.

Ida Willdey to L. O. Beamer, a ten-room house at 204 East Fifty-fifth street, consideration $5000.

A six-room house and lot at 847 East Thirty-first street, to Delia Burns, for $3000.

Seven-room house and five-room house, lot 50x160 feet, on Homeside street, 300 feet north of Santa Monica avenue, to E. L. Ferris, for $4500.

Ten-room residence at 1812 South Burlington avenue, lot 50x100 feet, for Ana B. Van Dyke, to J. N. Cocker, for $7500.

Also two lots 50x170 feet, each with a five-room house and other improvements, on the southwest corner of Melrose and Corrina streets, for Wilbur Thayer to B. L. Doane, for $3000.

Fifty-foot lot on the east side of Schlesser avenue 300 feet north of Franklin street, for Jennie Dawley, for $1200.

Also the following sales of country property, amounting to nearly $34,000:

Sixty acres one mile southeast of Norwalk, used for alfalfa principally and garden truck ranch. Ten-room house, large barns and outhouses, two flowing wells, all fenced and cross fenced, and about ten acres in full bearing raisin grapes of the best variety, for John Spurlin to L. O. Beamer for $30,000.

Ten acres with a free water right quarter of a mile east of Del Rosa, all set to apricots ten-year old, four-room house, barn, fenced, E. B. Wyckoff to Peter Sanchez, for $3000.

Five lots at Hermosa Beach to Jennie Dawley, for $200.

KING COMING TO CANADA.

[BY DIRECT WIRE TO THE TIMES.]

NEW YORK, Dec. 30.—[Exclusive Dispatch.] Capt. Kincaid Smith of the Ninth British Lancers, member of Parliament for the Southwestern division of Warwickshire, on his arrival today brought news that King Edward would soon visit Canada.

He offered it as his opinion that a meeting could be arranged with President Roosevelt on United States soil.

MEN, Read Our Guarantee

Strictly Reliable

Specialists

We cure Varicocele, Hydrocele, Specific Blood Poison, Stricture, Piles, Kidney and Bladder Diseases, and all complicated and Chronic Diseases of MEN ONLY, under an absolute guarantee to cure or return the money.

Every case of contracted disorders we treat is thoroughly cured. Our patients have no relapses. When we pronounce a case cured there is not a particle of infection or inflammation remaining, and there is not the slightest danger that the disease will return in its original form or work its way into the general system. No contracted disease is so trivial as to warrant uncertain methods of treatment, and we specially solicit those cases that other doctors have been unable to cure.

Functional Decline—Weakness

The success we have had in restoring functional derangement has been a great surprise to many who have met with failure in former treatment. It's the right treatment applied in the right way that brings the satisfactory results. By our direct method all inflammation is removed and free, healthy circulation is established.

Consultation Free and Invited—Write, if you cannot call. All correspondence strictly confidential and all replies sent in plain envelopes.

Office Hours—9 a. m. to 8 p. m. Sundays, 9 a. m. to 12 noon.

Dr. Greene & Co.

254 South Broadway, Cor. Third, Los Angeles, Cal.

SAN DIEGO OFFICE—Sixth and F Sts., Hill Block. SAN BERNARDINO OFFICE—350 Third St.

MAYOR'S GIFT IS A LEMON.

[BY DIRECT WIRE TO THE TIMES.]

ST. LOUIS, Dec. 30.—[Exclusive Dispatch.] Mayor Wells has received a lemon in the mails as a belated Christmas gift. No writing accompanied the gift, and there is no clew to its sender. Those versed in modern science of gift tokens, assert that to hand a man a lemon is the same as telling him, "Joke is on you." Mayor Wells paid a fat express charge on the package.

WEAK MEN

Let Me Guide You on Your Way To Regain Your Health and Renew Your Strength

Do you feel that you are not the man you once were? Feel tired in the morning? Easily exhausted? Back weak? Memory failing? Losing ambition? If you have any or all of the above symptoms, let me explain to you my methods of rebuilding the vigor of men, and refer you to the thousands I have cured. I guarantee to cure all the special diseases of men, such as Varicocele, Hydrocele, Stricture, Contracted Disorders, Contagious Blood Poison, Nervous Debility, etc.

GET CURED NOW

It is not a question of whether you can be cured, but whether you will be cured. Don't wait until it is too late. The cure is absolutely certain. I cause no pain nor detention from business. I especially solicit cases which many so-called treatments have failed, or where money has been wasted on museum doctors, electric belts and other appliances.

EXAMINATION FREE

I offer not only FREE CONSULTATION and Advice, but will make a careful examination and diagnosis without charge. No ailing man should neglect this opportunity to get expert opinion about this trouble.

Could I afford to make such an offer if I was not absolutely certain of curing every case I take?

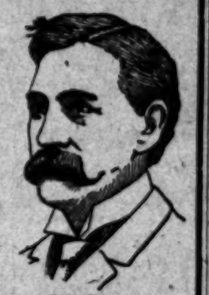

DR. TAYLOR, The Leading Specialist.

PAY WHEN CURED

Office Hours—9 a. m. to 5 p. m. 7 to 9 p. m. Sundays, 10 to 1.

DR. TAYLOR & CO.

305½ S. SPRING ST., RAMONA BLOCK, LOS ANGELES, CAL.

NOTED EDUCATOR PASSES HERE.

REV. J. A. LIPPINCOTT DIES IN LOS ANGELES.

Occupied a Number of Prominent Positions in Educational Institutions of the East and Middle West and Served in the Pastorates of Two Great Methodist Churches.

Rev. Dr. Joshua Allan Lippincott, widely known in the East and in the Middle West, both as a divine and as an educator, died last night at the home of his son, J. B. Lippincott, at No. 1256 West Adams street.

Dr. Lippincott was born in Vincentown, N. J., in 1835. He served as professor of mathematics in Dickinson College in Pennsylvania and afterward became chancellor of the University of Kansas at Lawrence, Kan.

The degree of D.D. was received by him at Lafayette College, Pennsylvania, and he had the degree LL.D. conferred upon him by the University of Michigan.

His work as a divine embraced a period of service as pastor of the First Methodist Church of Topeka, Kan., and as pastor of the Arch-street Methodist Church of Philadelphia.

Among his other activities was that of the secretaryship of the Methodist Hospital of Philadelphia.

Death followed a brief illness. He came to Los Angeles only a few weeks ago. The only surviving relative in this part of the country is his son, J. B. Lippincott, principal assistant engineer for the Owens Valley work in connection with and for the Los Angeles city water system.

The remains will be interred at Kansas City.

THEY "BUCK THE TIGER."

[BY DIRECT WIRE TO THE TIMES.]

SALEM (Mass.) Dec. 30.—[Exclusive Dispatch.] After a three years' fight, Salem, Mass., citizens have finally rejected the beautiful $40,000 statue offered by Frederick P. Ayer, in memory of his persecuted Quaker ancestors, Lawrence and Cassandra Southwick. The principal objection is to the figure of a rampant tiger, which is symbolic of religious intolerance.

CLAIMS PROMINENT KIN.

Woman Arrested in Charge of Drunkenness Gives Two Names—Who Is She?

A woman giving the name of Mrs. C. Jones was arrested at The Morton Club on New High street this morning on the charge of drunkenness.

After the woman had been incarcerated in the City Jail she said her name was Mrs. Quinn and claimed to be of a prominent family. The woman also says she is a sister of Chief of Police Jansen of Milwaukee.

BUYING TO IMPROVE.

Louis F. Wetgen buys of Althouse Bros. and Arnold & Dodge six unimproved lots on the west side of Manhattan Place, just south of Fourth street, each lot being 60x150 feet. Mr. Wetgen is a wealthy manufacturer of Platt Center, Neb., and intends to make Los Angeles his permanent home in the near future. He will improve three of the lots with handsome residences and the other three he will hold for investment; consideration, $12,100. John F. Siems buys of Althouse Bros. and Arnold & Dodge two unimproved lots on the west side of Manhattan Place between Fourth street and Linden avenue. Lots 60x150 feet. Mr. Siems is a wealthy merchant of Columbus, Neb., and will also make Los Angeles his permanent home in the near future, and will improve these two lots with handsome residences to cost about $15,000; consideration, $3200.

MORE FLOWER STREET.

The Herron Realty Company reports the sale of the house and lot at 1014 South Flower street, for the sum of $21,000. Marie R. Knox sells to a local syndicate secured, for the seller by the Herron people. The lot is improved with a substantial two-story frame residence of nine rooms. Wright & Callender cooperated with the Herron Realty Company in making the transaction.

QUICK PROFIT ON PICO STREET.

A. E. Halsey and Colson, Bryon & Donnell report having sold for local investors to Henry S. Williams 60x135 feet on the north side of Pico street, midway between Main and Hill streets, unimproved, for $36,000, or $600 per front foot. The sellers purchased this property through Mr. Halsey six weeks ago for $27,000, or $450 per front foot, thereby making a profit of $9000 in the short time mentioned.

J. Frank Bowen reports the following tract sales: Vernon and Compton-avenue tract, lot to Frank W. Smith, $700; lot to J. M. Kanipt, $700; Slauson Junction tract, four lots to Ellis Scater, $2850; four lots to Edward Scater, $2850. Vernon and Hooper tract, lot to F. Paul Metcalf, $500; lot to Anna L. Metcalf, $900; total, $3400.

Arthur W. Kinney Company reports the following tract sales: Two lots Jefferson-street Park tract, $2200; three lots in Fulmer tract, $7500.

LADIES

DR. CARTER'S MONTHLY REGULATOR

ALWAYS relieves the most obstinate Monthly Irregularities in a few hours.

It will not injure the most delicate woman and is POSITIVELY GUARANTEED in every case.

Ladies are cordially invited to call and consult free of charge, a regular licensed physician of 25 years' experience in treatment of Monthly Irregularities, Sterility, Change of Life, Cancer and all diseases peculiar to women, by improved methods, without resorting to painful and dangerous operations.

Consultation free and strictly confidential. Hours 9 a. m. to 8 p. m. Sundays 10 to 12 m.

DR. & MRS. CARTER
204 Mercantile Place, over 242 S. Spring Street. Home Phone 9085, Main 4570

Men and Women Diseases

$5

A Month Medicines Included.

We treat successfully Catarrh, Rheumatism, Female Weakness, Heart, Lung, Kidney and Bladder Disorders—and all forms of chronic and nervous disorders. Consultation free. Office hours 8 a.m. to 8 p.m.

Dr. Martin & Co.
254 S. Broadway
Suite 18. Los Angeles, Cal.

PRICE 25¢ PURELY VEGETABLE TONIC AND CATHARTIC

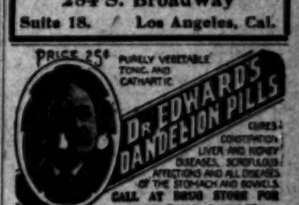

CALL AT DRUG STORE FOR FREE TRIAL PACKAGE.

Owl Drug Company
Los Angeles. 339 S. Spring, 5th and Broadway

Foo & Wing Herb Co.
203 SO. OLIVE ST.

Their purely herbal remedies have cured hundreds of obstinate cases of all kinds of chronic diseases, including female troubles and all venereal diseases, where all other remedies have failed; surgical work done without using the knife. Free diagnosis. No questions asked.

DR. HARRISON

Treats Diseases of Men Successfully. 21 years' experience and 13 years in Los Angeles. Send for our folder explaining troubles peculiar to men. Sent free. 203½ S. BROADWAY. Hours 9 to 4—7 to 8—Sundays 9 to 12.

CANCER CURED.

By the Mrs. S. J. Bridge Remedy. No knife. No plaster. Twenty years' experience. Mrs. Bridge is with Dr. J. C. Aldrich, M.D., 434 S. Spring St. Hours 10 to 4.

3 Brother Specialists
For all Men's Private Diseases
$10.00 OUR FEE

Hours—7-12; 1-5; 7-8; Sunday, 1 to 4.
DRS. BEECH BROS.
225 Germain Bldg. 204 S. Spring Street, L. A.

Blood and Skin Diseases a Specialty.
Rupture, Piles, Varicocele and Strictures cured without cutting.
Melvin E. Sykes, M.D.
Corner First and Main, over German-American Bank. Entrance 105 ½ First street.

YOU take no risks, we take them all. No charge unless satisfied with results. We cure Genito-Urinary diseases and all Chronic ailments of Men and Women. Varicocele cured by ONE treatment. No detention from business. Consultation free. DRS. MERRILL, 203½ South Broadway.

NO CHARGE

is made for our services and only a small amount is asked for the medicines in use in your treatment. Sufferers of catarrh should not fail to consult us.
LOS ANGELES MEDICAL INSTITUTE,
Fourth Floor, Remick Building.
317 SOUTH BROADWAY.

RUPTURE

CURED without the knife or loss of time. We guarantee our results. Call or write for testimonials.
Fidelity Rupture Cure
415½ S. Spring St. Rooms 6 and 9. Hours 9 to 3 and 7 to 8.

McBurney's
Kidney, Bladder and Rheumatism Cure
One Bottle Cures
Prepaid $1.50 All Druggists
Send 2c-in 2c stamps to
W. F. McBURNEY
2007 Vermont Ave.
for a sample bottle

Drs. Shores and Shores
Expert Specialists
In Catarrh, nervous, chronic and private diseases.
445½ South Spring St.

MORPHINA-CURA
$2.00 PER BOTTLE
An infallible remedy for the cure of Drug Habits of all kinds. Sent postpaid at $2 per bottle. Morphina-Cura is prepared for Hypodermic or internal use. Delta Chem. Co., St. Louis. For sale by the Sun Drug Co.

GREAT FOR KIDNEYS.

Weak back, tired feeling, mental depression, sleeplessness, headache and other symptoms are quickly cured by the use of Palmo Tablets. They act directly on the kidneys and nervous system, and make you look and feel years younger. 50 cents.

AT ALL SUN DRUG STORES.

There are imitations of Puritas but there is only one Doubly Distilled Water procurable in Los Angeles. Drink PURITAS DOUBLY DISTILLED every day—freely—and be kind to your health. Your physician endorses it.

5 gallons, 40c.
Either phone—Ex. 6

THE CITY IN BRIEF

NEWS AND BUSINESS.

New Year's Eve Ball.

Montgomery Council of the Young Men's Institute will give a New Year's eve ball tonight in Conaty Hall, Daly street and Downey avenue.

Priest Is Bereaved.

Rev. James B. O'Neill, pastor of the Roman Catholic Church at San Fernando, and formerly stationed in this city, has been called to Boston by the death of his father, who was one of the old-time residents of that city.

Suits Suited Thief.

A morning-house prowler entered the room of Victor Kite at No. 220½ South Hill street, Sunday morning, during the momentary absence of Kite and secured two suits of clothing, and some small articles of jewelry. No trace of the robber was found.

Bath and Gas—Overcome.

Frank Travis, No. 752 South Wall street, was partly overcome by illuminating gas yesterday morning while he was taking a bath. The man was resuscitated at the Receiving Hospital. He went back to his home later in the day little the worse for his experince.

Emancipation Day.

Under the auspices of the Forum, a society composed of negro men of this city, there will be a celebration of Emancipation Day on the evening of New Year's, in the African Methodist Episcopal Church, Eighth and Towne avenue. The speakers will be Capt. Ainsworth and Dr. W. C. Peck.

Federation of Clubs.

The State Federation of Negro Woman's Clubs will be held today in the African Methodist Episcopal Church, Eighth and Towne avenue. This will be an all-day session, including the reading of various papers and their discussion, and an address from Mrs. J. B. Ford of Pasadena, State lecturer for the federation.

Boyle Heights Meetings.

Evangelist Bulgin yesterday began a series of revival meetings in the Boyle Heights Methodist Church, North St. Louis street, which will continue for two weeks, and probably for a longer period. Large congregations greeted the speaker at both morning and evening meetings. A large chorus choir will lead the congregational singing.

Robbed at Skating Rink.

A domestic, employed at the home of a local architect, reported to the detective department at the Central Police Station that she had been robbed of $20 at the Monarch skating rink last night. A man giving the name of Sanches, who told the police he was a department stool pigeon, was taken to the station, but was later released.

Will Present Four Playlets.

Tonight at the Father Meyer Memorial Hall, the St. Vincent's Dramatic Club, assisted by Miss Hilda Gilbert, will present four little skits said to be very entertaining. They are "Comedy and Tragedy," "A Bad Half Hour," "A New Year's Dream" and "Stage Struck." The leading parts are taken by Miss Gilbert, Gabriel Durnerin, Murray Brannon, Phillip Kerr, James Hayes, Edward Stanton and Grace Du-Casse.

Colored Y.M.C.A. Work.

The Young Men's Christian Association has pledged a contribution of $50 per month to pay the salary of a secretary for the branch of this work among the negroes of Los Angeles. The association has also pledged a contribution of $5000 toward a new building for the colored men, conditioned on a similar sum being raised by them. Prof. T. A. Greene, formerly editor of the Enterprise, has been selected as secretary for the colored Y.M.C.A. work in this city.

BREVITIES.

Our lease's life is short. Immense wholesale stock of pictures, frames and mouldings must be sold, no matter how great the sacrifice. The opportunity you've waited for has come. Stock up on pictures cheaper than dealers can buy them. All goods marked in plain figures. The McClellan-Kanst Co., 111 Winston street, below Main, between Fourth and Fifth.

Buy your fancy fruits, fresh vegetables and choice groceries of Hoke & Gwyn, successors to Rivers Bros., corner B'dway and Temple. Telephone Main 1428. Home, Exchange 1428. Special cranberries, 10c. a quart. Fancy baskets of fruits shipped to all parts of the United States.

J. W. Frey has moved his stock of mantels, grates, tiles and andirons to his warerooms, cor. Los Angeles and Twelfth streets, where can be seen the largest assortment of black and brass fireplace trimmings to be found in the United States. Lowest prices.

Hotel Rosslyn of 433 South Main street will serve two special New Year's turkey dinners Tuesday from 11 to 2 and 4:45 to 7:30 p.m. Good service. Meals 50c. Hart Bros.

Dr. Jno. C. McCoy and Dr. John T. Curran, dentists, removed from 1919 S. Grand avenue to the Auditorium building, suite 615, corner Fifth and Olive street.

Resolve that in 1907 your feet will be taken better care of—put them in Cummings's Foot Form shoes; it's money well spent. Fourth and Broadway is the place.

The Natick House will serve two special New Year's turkey dinners Tuesday from 11 to 2 and 4:45 to 7:30 p.m. Good service. Meals 50c. Hart Bros.

Henry J. Kramer will form an adult beginners' dancing class Thursday evening, January 3.

Furs—Largest stock fur novelties in city. D. Bonoff, Furrier, 212 S. B'way.

Dr. F. S. Barnard removed to 621-22 Auditorium Building. Same phones.

Dr. T. C. Low removed to 622-24 Auditorium Bldg. Same phones.

Winter term Cumnock School opens Jan. 2, 1500 S. Figueroa street.

Rosenbleet's College removed, 1039 West Seventh.

Dr. Sparrevohn, dentist. Tel. A4090.

Children's shoe store, 204 S. B'dway.

FAMED WOMAN DEAD.

Baroness Burdett-Coutts, Who Gave Away Her Fortune, Dies at Her London Home.

[BY THE ASSOCIATED PRESS—P.M.]

LONDON, Dec. 30.—Baroness Burdett-Coutts, who has been ill at her residence here since Christmas, passed away tonight.

The death of Baroness Burdett-Coutts, occurring at the age of 92 years, besides depriving the country of one of its greatest and most famous philanthropists, removes from London a unique personality. As a link with the almost forgotten past, her life, beginning during the reign of Emperor Napoleon, lasted during the reign of five British sovereigns. Inheriting an immense fortune, she distributed it so as to die beloved by the nation.

Card of Thanks.

We wish to thank our friends for their many kindnesses and beautiful flowers during our late bereavement.

Relatives of Andy F. Flood.

Salt Lake Transfer Co., 217-19 East First st., will check baggage at your residence to any point. Both phones Ex. 32.

MENTHOL Cough Syrup. Best for irritating throat coughs. All Sun Drug Stores.

LADDERMAN IS NEARING END.

HERMANSEN'S DEATH IS ONLY A QUESTION OF HOURS.

Must Pay With Life for Doing His Duty at Saturday Night's Fire. Bride Sits by His Bedside Hoping That He Will Regain Consciousness—Many Firemen Call.

Adolph Hermansen, the ladderman who fell from the fifth story of Cohn, Goldwater & Co's. building, during the fire Saturday night, will pay for his bravery with his life. He cannot recover, and his death is a question of hours.

That he was not instantly killed is

ADOLPH HERMANSEN, ladderman, engine No. 10, who was fatally injured in the fire Saturday night.

regarded as marvelous. He was apparently dead when picked up, but was taken to the Orthopedic Hospital. He is still conscious.

His bride remained at his side yesterday waiting for the dying man's last word, and his associates of Engine No. 10 called often during the day.

Assistant Fire Chief O'Donnell, who was directing the men on the fifth floor, says that Hermansen was engaged in dragging a heavy hose toward the rear when the accident happened. In stepping backward he tripped and fell through the window to the alley five stories below.

The accident is one of the saddest in the history of the Los Angeles fire department. Hermansen was much esteemed by his superiors. He was relief driver of Engine Company No. 10, as well as ladderman.

The Cohn, Goldwater building was erected a year ago at a cost of $100,000. It was a five-story brick structure, and one of the finest blocks in the wholesale district. The damage to the building is estimated by the owners at $50,000.

The stock is practically ruined. Cases of goods, packed for the spring delivery, are soaked with water. The flames fed greedily on piles of oilcloth on the fourth floor. Here the stock was entirely consumed, as well as the quantities of goods which fell into the cauldron of flame from floor above.

Morris Cohn declares that the loss of stock will exceed $250,000. He is heavily insured. The loss through cessation of business, too, is considerable.

Axes were brought into play yesterday afternoon in order to drain the upper floors, and holes were cut in the flooring to let the water down into the basement, where it was pumped into the street.

The Hawley King & Co., who occupy the adjoining building, suffered to the extent of about $20,000.

The S. J. Smith Company also lost heavily. Their stock of farming implements is damaged by rust and a large quantity of belting and leather goods stored in the basement is ruined. The loss will be $50,000.

The Pacific Steel & Wire Company's electrical fixtures, phones, motors and telephone supplies were damaged to the extent of $10,000, it was said.

The livery stable adjoining the burned building, suffered only slightly. Water soaked through the walls and damaged hay and grain, but beyond this the loss is inconsiderable.

The Cohn, Goldwater & Co. building will be rebuilt as soon as the damaged stock is removed. The salvage on the stock will not exceed 10 per cent., according to Morris Cohn.

Mr. Cohn does not accept the theory that the fire was caused by crossed wires. He declares that the electrical system in the building was in good condition, and that all the lights were turned out Saturday night.

"If the fire started on the fourth floor," said Mr. Cohn, "it may have been caused by an explosion. We had quantities of inflammable goods stored there."

PIER MAY BE USED.

Fine Wharf to Be Sold and Harriman Is Reported to Be After It.

Again has the hand of Mr. Harriman been spied—this time in the sea.

What is known in sarcastic beach parlance as the White Elephant pier at Ocean Park is about to be sold at a sheriff's sale. It is claimed that the men who will bid it in are working for Harriman.

The pier is near the head of Hart avenue and Ocean Front. It was built by a man named Pearson who afterward traded it for a dairy farm. The pier then fell into the hands of a syndicate made up of Redlands and Los Angeles men who mortgaged it to persons not known, but who are represented by H. W. Poindexter.

It is said that the amount of his mortgage is about $15,000.

The pier is due to be sold today to satisfy the mortgage. It is one of the best-built and handsomest piers on the South Coast. Although the pier was all right, it has seemed until this time to have very little function in this life.

VITAL RECORD

BIRTHS, DEATHS, MARRIAGES.

Deaths.

HOWLAND. At No. 2142 S. street, December 29, 1906, Henry Howland, aged 48 years. Private funeral services will be held at Chapel of Bresee Bros., No. 825 S. Figueroa street, Monday at 10 a.m.

HOFFMAN. In Los Angeles, December 29, 1906, Charles P. Hoffman of No. 549 S. Grand avenue, aged 44 years. Funeral services at the Chapel of Bresee Bros., No. 825 S. Figueroa, Monday at 1:30. Interment Rosedale.

BLAKELY. In this city, December 28, 1906, Burnell Burton, 4-year-old son of Mr. and Mrs. William T. Blakely. Funeral from Chapel of Pierce Bros., 610 South Flower street, Monday, December 31, 1906, at 2 p.m. Friends invited. Interment, Rosedale.

FITZHUGH. In the city of Redlands, December 29, 1906, E. L. Fitzhugh, aged 56 years. Funeral from the chapel of Pierce Bros., 610 South Flower street, December 31, at 2:30 p.m. Interment Rosedale.

SHIPLEY. In this city, December 30, 1906, at 562 East Forty-sixth street, Andrew Wesley, beloved husband of Fannie E., father of William and A. S. Shipley, Carrie M. Yeakum, aged 52 years. Funeral Wednesday, July 2, at 10 a.m. from his late residence. Friends invited.

$9.00 $9.00

Watch Special

Here's a watch special that should interest every man. The watch is 16-size; comes in open face gold-filled case; and is fitted with Elgin or Waltham movement. Fully guaranteed for 20 years. It's a very exceptional value at $9.00.

Geneva Watch and Optical Co.
305 So. Broadway

Order Your Wines and Liquors Early Today

Rare old liquors for the New Year at special prices.

Prompt Deliveries.

SOUTHERN CALIFORNIA WINE CO.,
518 South Main.
744 South Spring.
Home Phone Ex. 16; Main 332.

SIEGEL'S—WOMEN'S—CHILDREN'S WEAR
Myer Siegel & Co.
251-255 SOUTH BROADWAY

Special on Sale Today

"Final Day Sale"

with supreme reductions in every section, at a bona fide twenty-five to seventy-five per cent. less than regular. The most important are:

Women's Costumes and Tailored Suits,
Dress Skirts,
Silk Waists,
Lingerie Blouses,
Silk Negligees,
Petticoats and Stockings,
Misses' Suits,
Misses' Coats,
Children's Dresses,
Hats, Caps, etc.

Particulars in last Sunday's papers. And don't forget the GREAT ANNUAL SALE of WOMEN'S MUSLIN UNDERWEAR, which is in full swing now, with best selections to be had, and the savings average from one-third to one-half.

SIEGEL'S—WOMEN'S—CHILDREN'S WEAR

Leather Goods

Pocket Books
Card Cases
Wrist Bags
Traveling Sets
Valises and
Dress Suit Cases

Big Values and Good Assortment

FOUNTAIN PENS

We are selling agents and sole agents for the best fountain pens in the world. Prices $1.00, $2.00 up to $7.50.

Satisfaction or Money Returned.

SANBORN, VAIL & CO.
357 SO. BROADWAY.

Come to us for scalp treatments; for hair goods of all descriptions, and for the most satisfactory shampoo in the city.

Bennett Toilet Parlors
N. E. Corner Fifth and Spring

Newest Autumn Tailored Suits and Latest Auto Long Coats
Quality Highest.
Prices the Lowest.
The Paris Cloak & Suit House
252 South Broadway.

Los Angeles Transfer Co., 751-3 South Spring.
Phones, Main 49 or 249. House Ex. 249. Will send messenger to your residence for checks and deliver baggage without extra charge.

Bresee Bros. Co., Undertakers.
825 S. Figueroa. Tel. M. 249. Ambulance. Lady embalmer. Tel. M. 249, H. 2249.

Pierce Bros. & Co., Undertakers.
610 S. Flower. Tel. M. 1127. Lady attendant.

Orr & Edwards Co., Funeral Directors,
Have moved to their new building, N.E. corner 18th and Flower. Both phones 21. Lady assistant. Private ambulance.

Connell, Unterkircher, Crawford
Undertaking Co., 1051 South Grand avenue. Phones 6112, Main 1022. Lady attendant.

Robert L. Garrett & Co., Undertakers.
Lady attendant. 1237 S. Flower. Ambulance.

Peck & Chase Co., Undertakers.
422 S. Hill. Both phones 61. Lady attendant.

Dexter Samson Co.,
Undertakers, 1122 S. Flower. House P4488. Sunset 3123. Lady assistant. Private ambulance.

CONSISTENCY

thou art a jewel. Don't be a mar in a tailor made Suit and a ready made Overcoat.

That Overcoat is nearly all that most people can see of you most of the time these chilly days. By that Overcoat they judge you for—say, what you will. People judge other people by their apparel, at first sight. Be consistent. If you wouldn't appear in a made-for-anybody suit don't appear in a made-for-anybody overcoat. You owe it to yourself that your clothing be a part of your own individuality and flawlessly fitting your personality.

A Brauer-Krohn made-for-you overcoat will have a certain little deathct details that will mark it as your overcoat. Which appeals to the man who wants irreproachable attire just as much as it does to he who would like to identify his overcoat at a glance in a restaurant. We will start you out in the New Year with one of them if you will leave your measure.

Brauer-Krohn
Tailors to Men Who Know
THREE STORES
140 S. Spring St. 114 S. Main St.
Fifth & Spring Sts.
Phones—Main 2116. Home 2095.

Wine Is a Food

as well as a beverage—that is, good wine; the kind made of selected grapes; the kind that is made scientifically and aged naturally; the kind that gives zest to your food and quenches your thirst. Shall we send you some of that kind? If so, ring us up for a gallon of our famous 10-year-old Port at $1.00.

Grumbach's
Wholesale Wines and Liquors.
807 CENTRAL AVENUE.
Phones: Main 2295; Home F8266

HATS for MEN

We have the latest styles and blocks in Men's hats in all the new shades and colors. Come in and talk with our hat man—he will gladly show them to you.

MATHESON & BERNER
Broadway, Corner Third

H. J. WHITLEY CO.
Reliable
Diamond Merchants
345 South Broadway
Sunset Bdwy. 2443 Home A1669

Special Values in Furniture
Removal Sale
Broadway Drapery & Furniture Co.
447 South Broadway

Except our watches and diamonds, all our jewelry stock is selling at 10 per cent. to 25 per cent. off.
Change of Location Sale
C. J. WALTER, 220 S. Spring St.

For Genuine
JAPANESE ART GOODS
Call at our Stores.
THE YAMATO,
214 South Broadway, and
352 South Broadway.

Open
Swelldom
321 South Broadway

BEVERLY HILLS
Millions Behind It
Millions Before It
PERCY H. CLARK COMPANY,
Managers
311-312 H. W. Hellman Bldg.

ALFRED BENJAMIN & CO.'S
HIGH GRADE CLOTHING
SOLD ONLY BY
JAMES SMITH & CO.
127-29 SOUTH SPRING ST.

Samples from Factory

200 ladies' Cravenettes, all kinds, $7 worth $15.
100 men's Priestly Cravenettes, $22 kind, $10.50.

GOODYEAR RAIN COAT CO.
210 South Broadway.

Egg drinks in great variety are served in most dainty fashion at the Big White Onyx Fountain. You certainly ought to try them today.

BOSWELL & NOYES,
Third and Broadway.

The Nouner Company
SUCCESSORS TO OUT WEST CO.
113-115 S. BROADWAY.
Clark & Baker
Filing Devices
Quality
Durability
Manufacturing Stationers, Printers, Photo-Engravers, Blank Book Makers, Office Equippers.

Beautiful New 80-Page Catalog No. 4
Watches, Jewelry, Silverware, 2000 Illustrations and Gift Suggestions. Sent free on request.

Brock & Feazans
Jewelers,
Broadway and 4th St.,
Los Angeles, Cal.

"Fortunes in Los Angeles Realty"
Buy Business Propepty
Wright & Callender Co.
319 S. Hill St.

BUY CHRISTMAS GIFTS AT
Green's
10th, Broadway and Main

LADIES
$3.50, $4 and $5 shoes are selling for $2 a pair at the
SAMPLE SHOE SHOP
Permanently located 5th floor Merchants' Trust Bldg., 257 S. Broadway—Salesroom 503

Hoffman's
THE LARGEST Millinery HOUSE ON THE PACIFIC COAST
324-326 S. SPRING ST. LOS ANGELES

THIS MONDAY NIGHT THE GREATEST OF ALL EVENTS AT—
Levy's Cafe
THE OLD YEAR OUT AND THE NEW YEAR IN. STARK'S ENTIRE ORCHESTRA OF 25 SOLOISTS. PREPARATION FOR THOUSANDS. TEN HOURS OF CONCERTS.

Herrington 445 S. Spring Street
Clothier and Haberdasher
FAMOUS FOR $10 SUITS

The Bon Marché
LE GAGE BROS. COMPANY
TEMPORARY OFFICE
320 LAUGHLIN BUILDING
LOS ANGELES, CAL.

MAMMOTH SHOE HOUSE
AGENTS FOR
W. L. DOUGLAS SHOES
BEST IN THE WORLD.

THE DAYLIGHT STORE. PHONES MAIN OR HOME 112
Jacoby Bros.
331-333-335 South Broadway.
"SOMETHING NEW EVERY DAY"

Just bear in mind that this is the morning our Big King Cotton Sale commences.

Greatest money-saving event of the year.

See Sunday adv.

THE MARSHALL & STEARNS CO.
Patented Wall Beds make two rooms of one, and add one-third to the value of the building. The "HOUSE IDEAL," describing them fully, sent on request.
EXHIBITION ROOMS, 644 South Broadway, Los Angeles.

CASH OR CREDIT
Our Prices are the Same
Eatons
630-638 South Broadway

131 SOUTH SPRING
Bowman & Co.
Hand-Made Clothing
Ready-to-Wear

Mak-a-Mak

BALLARD PULMONARY SANATORIUM
Oldest and best equipped institution for the treatment of diseases of the throat and lungs. Cor. Mary and Delacy sts., Pasadena, Cal. L. A. office, 323 H. W. Hellman bldg., cor. Fourth and Spring. Hours 2 to 4. Call or write for information.

Only a few more days left in which to purchase a buggy at the special prices made for our December sale. We take stock January 1st. Now is your chance.

ADVANCE BUGGY CO.

Our Specialties

Marcel Waving; Water Wave Shampooing; Hair Dressing for Treatment; Scalp Treatment for Falling; The Electrolytic removal of moles and superfluous hair.

Weaver-Jackson Hair Co.
Largest and Best Equipped Hair Store in the West.
443 South Broadway

DARLING & PIANOS
413 WEST FIFTH ST.

A Complete Line of
Labor Saving Office Appliances
Agents for
Globe-Wernicke Filing Devices.
GRIMES-STASSFORTH STATIONERY CO., 232-234 S. Spring St.

DuBois & Davidson FURNITURE COMPANY
212-214 West Sixth Street
Between Spring and Broadway

"Just Over the Line From HIGH Rents and HIGH Prices"

New Arrivals of Fine Furniture

Prices Lower Than the Average at Present

Several large shipments of furniture bought months ago, before the recent advance in prices, have just arrived. We propose to hold prices down to where they were before the advance, and give our customers the benefit of the saving. On every floor you will find specially interesting items at money-saving prices. Whether you need one piece of furniture or a whole house full, you'll save money in buying "just over the line from HIGH rents and HIGH prices.

Universal Sofa Beds

WE GIVE CREDIT

To satisfy the demands of convenience and economy, and the ever-present craving for luxury, this "Universal" sofa bed has been made. It's the ideal combination of Davenport sofa and bed. Far superior in every sense to the ordinary "bed lounge," or bed Davenport. It's a handsome piece of furniture, and a practical one. The market is flooded with cheap machine-made sofa beds, but they seldom if ever give satisfaction. At first sight you'll want to own one of these "Universal" sofa beds—they're so handy, so attractive, so comfortable as bed or Davenport. The mechanical device for making the transformation from Davenport to bed and from bed to Davenport is entirely concealed. It moves automatically with precision and ease, and cannot get out of order.

We show a good assortment of these, ranging in price from $27 to $80, according to style. All are equally reliable. We invite your inspection.

New Dressers
40 Distinct Styles

In this recent arrival of furniture was a large number of high-grade dressers in the very latest styles and all kinds of wood.

A comparison of the quality with the prices we have put on them will compel you to buy. No such variety or values offered anywhere.

Special—An extra fine birdseye maple dresser with oval or pattern mirror for only $19.00.

Easily worth a fourth more.

WE GIVE CREDIT

New Carpets

Our new stock of carpets for spring has arrived. These likewise were bought at prices prevailing some months ago, and instead of marking what they should be today we offer them at former prices.

A wonderful variety of patterns is offered in all grades. Make your selections now, while the assortment is at its best.